THE tattletale

1952

ATTLEBORO HIGH SCHOOL
3 1654 30004 0992

Digitized by the Internet Archive
in 2015

https://archive.org/details/tattletale1952attl

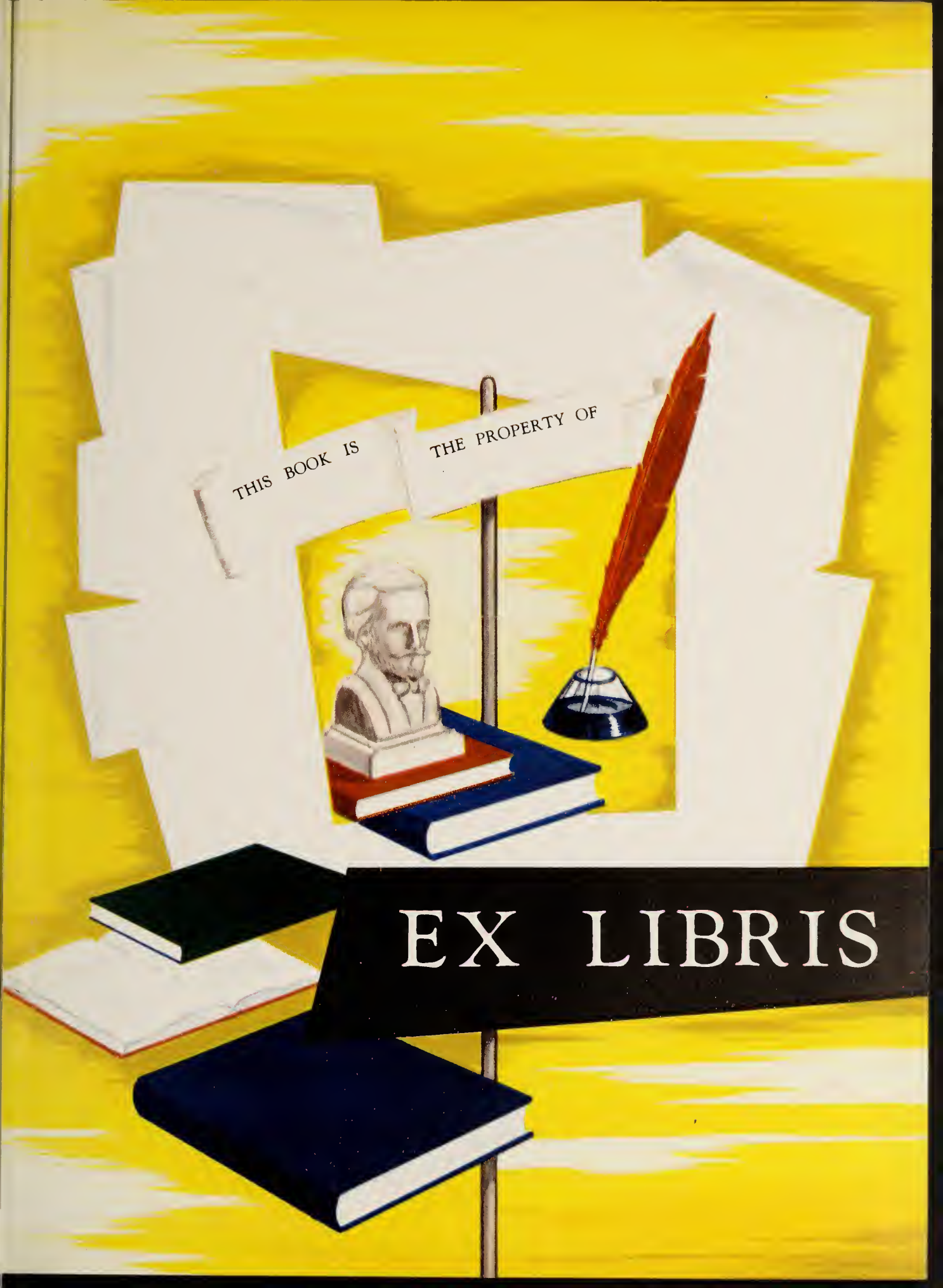
THIS BOOK IS
THE PROPERTY OF
EX LIBRIS

THE TATTLETALE

A Publication

of

The Senior Class

1952

Attleboro High School

Attleboro, Massachusetts

DEDICATION

TO

Mr. Chandler, who has watched our progress from Freshmen to Seniors, through failures and successes, sorrows and triumphs with a never failing attitude of sympathetic understanding, helpful advice, and sincere friendship - with deepest appreciation and respect....

WE DEDICATE THIS BOOK

THEME —

"A faithful friend is a strong defense; and he that hath found such a one hath found a treasure."

One very important lesson which we learn during our high school years is not listed in the curriculum. It is the lesson of true friendship.

In these troubled days friendship and understanding are especially important, as they are the only qualities that will hold the peoples of the world together. Though our neighbors may have ideas different from our own, we learn to accept these differences of opinion through friendship.

Life has no prouder achievement to offer than being a friend. Many of our friendships will be carried through the years; and we, the class of 1952, will look back to remember that we acquired these through the--

Faculty
Activities
Sports
Senior Class

STAFF

CO-EDITORS

Honora Felix Jean Forbes

ACTIVITIES

Helene Capillon Ruth Fine

BUSINESS STAFF

Shirley Donaghy, Manager
Norma Angus Virginia Hanscom
Hildegard Bischoff Caroline Hall
Jacquelyn Deegan Janet Higgins
John O'Donnell

INDIVIDUAL WRITE-UPS

Beverly Bott
Robert Chadwick Kay McLin

HISTORY

Phyllis Cobb Elizabeth Liberatore

TYPISTS

Maxine Benjamin Barbara Billings
Joan Desrosiers

SPORTS

Harold Fuller Janice Jordan

WHO'S WHO

Robert Demers Gail Hutchinson

PROPHECY AND QUESTIONNAIRE

Audrey Smith
Sonya Barblom Bertrand McLean
Helen Robbins

WILL

Beverly Grandmaison Jane Wagner

ART

Helen Cooper Robert Maloof

FACULTY ADVISORS

Miss Annette Stoehr
Miss Marybeth McDonnell

STAFF AT WORK

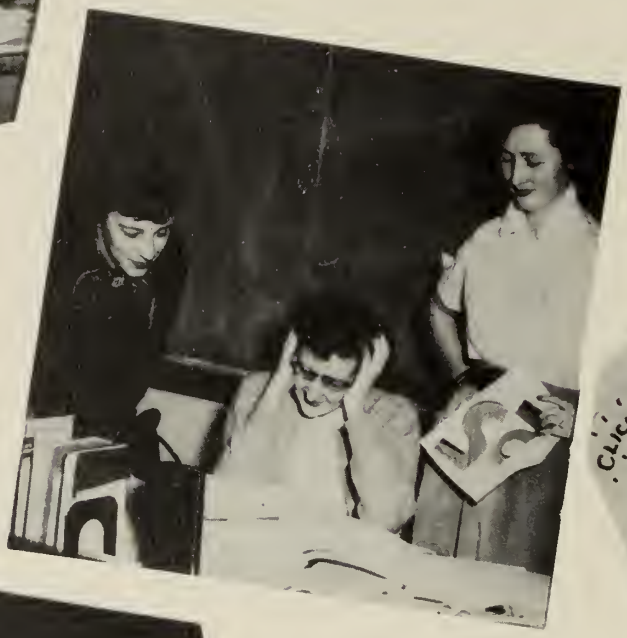

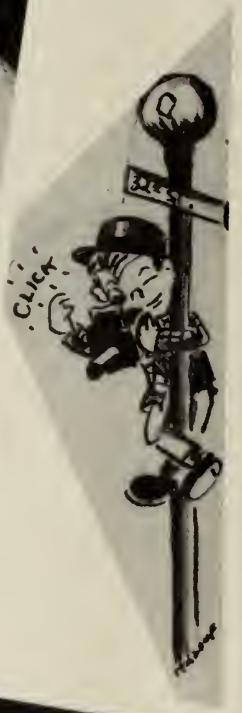

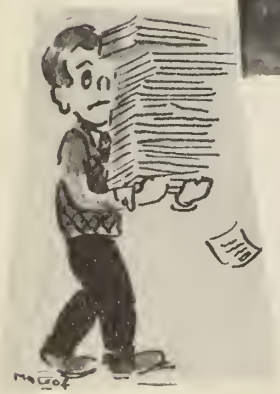

TO THE CLASS OF 1952 ——

PRINCIPAL'S MESSAGE

You have always occupied a special place in my thinking and in my heart because we were "freshmen" together in A.H.S. It has been a personal pleasure to work with you, to share with you your successes and accomplishments scholastically, athletically and socially. You have left an enviable record in our school, and I know that you will go on to even greater heights in the years ahead.

You have seen fit to honor me by dedicating your yearbook to me; mere words cannot express how deeply I appreciate your thoughtfulness and kindness.

May we, the faculty and student body of Attleboro High School, wish you unlimited success in lives filled with unselfish devotion to your true ideals.

Douglas A. Chandler

Friends through Knowledge

FACULT

Y

CLAIRE BOARI
Phys. Ed.
B.S. Sargent

VIOLET CONNOLLY
English
A.B. King's

HELENA COONEY
Home Ec.
Skidmore

HARRY COOPER
Science
Ph B. Brown

GRACE CROFTON
English
Guidance
B.S. U. of Vermont
M.A. New York U.

STANLEY DAGGETT
Mathematics
B.S. U. of Mass.
M.A. Columbia U.

GRACE DALEY
English
History
A.B. Bates

MERRICK DANFORTH
Music
B.S. U. of N.H.
Boston University

MARY DEAN
History
B.A., M.A.
Washington U.

JESSIE FORD
Office Secretary

KENNETH GODING
Science
B.A., M.A.
Boston University

FLORENCE HAGGERTY
History
A.B. Tufts

FREEMAN HALL
Science
Sub-Master
B.S., M.S.
Boston U.

MABEL HARRIS
Librarian
B.S., M.A.
Bridgewater

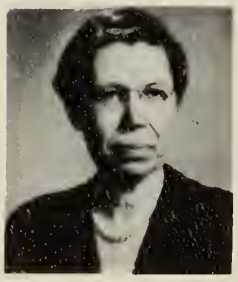

ELIZABETH HILLIARD
History
B.A. Smith
A.M. Columbia

BARBARA HODGKINS
Art
B.S.R.I. School
of Design

CURTIS LEONARD
Trade School
Fitchburg

EVELYN MacDONALD
English
A.B. Pembroke

MARSHALL McLean
Mech. Drawing
Driver Ed.
B.S.R.I. School
of Design

MARYBETH McDONNELL
Commercial
B.S. Boston U.

HARRY McKNIFF
English
B.A. Trinity
M.A. Yale

MABEL OTT
Commercial
Bay Path Inst.

GERTRUDE PARSONS
Science
A.B. Boston U.

MARJORIE PIERCE
French
A.B. U. of Vermont
A.M. Middlebury

JESSIE PITHIE
Commercial
B.A. Boston U.
A.M. Columbia U.

LILLIAN POLITELLA
Spanish
B.A. U. of Mass.

NATALIE POLLARD
English
Citizenship
B.S. Fitchburg

JOSEPH POTENZA
Science
Geography
B.S. Holy Cross

LENA POWERS
Algebra
History
A.B. Brown U.

RUTH RAMSDALL
Commercial
B.A. Smith

ROBERT READ
English
A.B. Boston U.
M.S. Stanford Univ.

LEO ROGERS
Latin
A.B. Harvard U.
M.A. Middlebury
Sorbonne U.

RICHARD SILVA
Music
Music B.
N.E. Conservatory
of Music

RALPH SKELTON
Mathematics
A.B. Westmar
M. Ed. Boston U.

GEORGE SPATCHER
Shop
Wentworth

J. ROGER SPRIGGS
Trade School
A.B. Northeastern U.

ANNETTE STOEHR
English
A.B. Bates

FRANK STRAKER
Trade School

ROBERT THOMPSON
Trade School
Fitchburg
Deisel Design
School

HOWARD TOZIER
Phys Ed.
B.S. Springfield

EDITH TURNER
German
English
A.B. Colby

JAMES ZMUDSKY
Guidance
B.S. Salem
M.S. Boston U.

HENRY MILLER
Trade School
Pratt Institute
Fitchburg

DOUGLAS WILLIAMS
Trade School
Fitchburg

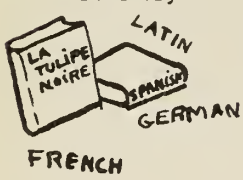

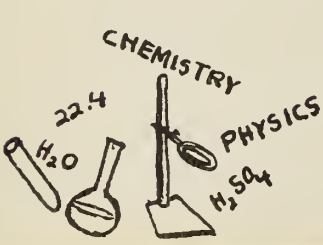

THERE'LL NEVER BE ANOTHER YOU

"THIS IS THE PLACE WHERE"

HOW TEMPTING!

"I ADMIT MY LITERARY CRITERIA IS DISCRIMINATORY--"

1-2-3-4---

Friends through Interests

ACTIVIT

IES

PRESS CLUB

STANDING: Benjamin, McGreevy, Felix, Barnett, Bott, Robbins, Tetreault, Cody.
SEATED: Iaconis, Fine, Forbes, Comeau.

BIOLOGY CLUB

FIRST: Bongiorno, Augat, Felix, Romero, Perry, Mr. Cooper, Delutis, Rose, Stanton, Bott, Zito, Faulkner,
SECOND: Ellis, Fuller, Grover, Shockro, Benson, Wiseman, Stammers, Mullaney, King, Nyzio, Williams, Robinson, Hedden, White.
THIRD: West, Pitas, Newton, Webb, Peets, Howe, Blottman, St. Martin, Cope.

NATIONAL HONOR

SOCIETY

STANDING: McLin, Vice-President; Donaghy, President; Jordan, Secretary.
SEATED: Mr. Cooper.

FIRST: Liberatore, Jordan, Donaghy, Whitcomb, Grandmaison, MacKenzie, Hutchinson, Mrs. Turner, Forbes, Cobb, McLin, Bott, Knowles.
SECOND: Orabone, Deegan, Carey, Hall, Hanscom, Stanton, Augat, Gulino, Fine.
THIRD: Mullaney, Delutis, Mulligan, Brown, King, Ashley, Blumenthol, Whittemore, Tremblay.

TRI-Y

STUDENT COUNCIL

FIRST: Paille, Milligan, Fine, Sylvester, Lepper, Hutchinson, McLin, Webb, Cobb, Nerney, Bellevance.
SECOND: Whitcomb, Cole, Cooper, Maurisean, Faulkner, Simms, O'Donnell, Cole, Hartwell, Bongiorno.
THIRD: Gibeault, Tingle, Fisher, Voltera, Richardson, Dunn, Gawlik, Johnson, Kenny, Wood.

FIRST: Newman, Benjamin, Cody, Tomlinson, Halter, Bussiere.
SECOND: LaFontaine, Fine, Bongiorno, Delutis, Freeman, Paille, Augat, Cooper, Jordan, Tondreau, Daneau, Grover, Romagnoli.
THIRD: Watson, Libby, Cooper, Billings, Guillet, Stevenson, Atman, Jordan, Nerney, Shang, Aveiro, Tetreault.
FOURTH: Proulx, Robertson, Gonsalves, Henriques, Martha, Collins. Remarski, Crecca, Goslin, Frost.

JUNIOR RED CROSS

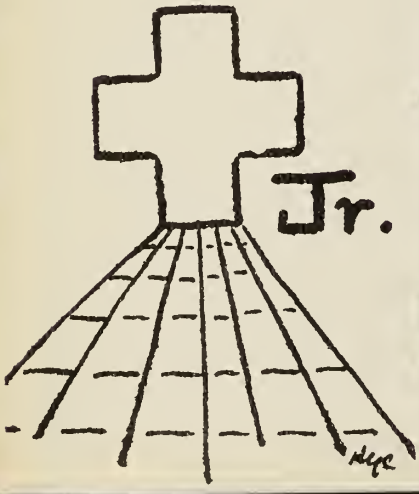

VIDEO CLUB

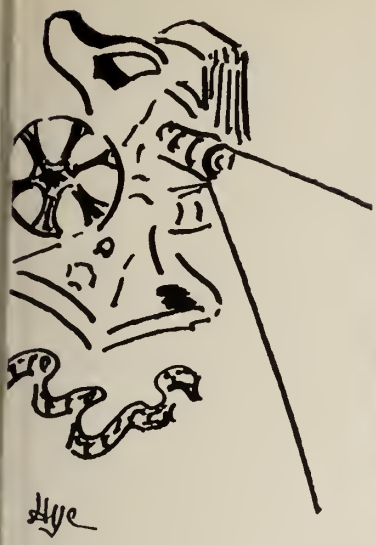

SEATED: Sprague, Mr. Goding, Ford.
STANDING: Maloof, Hamel, Cooper, Rich, Quaglia, Tomlinson, Mann.

FIRST: Barrett, Fine, McGreevy, Charlotte, Miss Harris, Felix, Bates, Aveiro, Sears.
SECOND: Smith, Bates, Haggerty, Delutis, Benson, Peck.
THIRD: Comeau, Brown, Turner, Dunham, Sinclair

LIBRARY AIDES

GUIDANCE ASSISTANTS

SITTING: Mr. Zmudsky, Miss Crofton.
STANDING: Liddell, Jordan, Romagnoli, Boucher.

SEATED: Shaw
STANDING: Fournier, Cobb

OFFICE ASSISTANTS

DRAMA SHOWCAE

FIRST: Gavin, Kean, Tomlinson, Kenny, Warrall, Goslin, Romagnoli, Iaconis, Bussiere, Nerney, Kriegel, Pitas, Tondreau.
SECOND: Mulligan, Costello, Compbell, Comeau, Robbins, Forbes, Hass, Rose, Tomlinson, Fine, Stanton, Hutchinson, Proulx, Higgins.
THIRD: Tingle, Eliason, Knowles, Smith, Brown, Mercier, Pitman, Ireland, Ellsbree, Remarski, Barnett, Tetreault, Ewen, King, Sylvester, Benjamin.
FOURTH: Dauplaise, Jordan, Frost, Shockro, Bates, Romero, Libby, Pike, Pardey, Pedro, Clinton.

RADIO CLUB

LATIN CLUB

FIRST: Benson, Pettegrew, Arenburg, Simms, Holbrook, Mr. Rogers.
SECOND: Pierce, Ellsbree, Flemming, Kenny, Wood, Stevenson, Seybeth, Peach, Shoales, McKearney.
THIRD: Pedro, Ewen, Dauplaise, Crecca, Henricks, Hartwell, Calendrella.
FOURTH: Davignon, Longenecker, Anderson, Wiggins, Longenecker, Bernheimer, Pitas.

FIRST: Clinton, Romagnoli, Pitas, McIntyre, Freeman, Peck, Lawton, Libby, Iaconis, Bellvance, Malloy, Doucette, Pedro, Gariepy.
SECOND: Orabone, Pardey, Feeney, Donlevy, Carvdino, Fine, Miss Politella, Bowen, Campbell, Costello, Mulligan, Smith, Gallagner.
THIRD: Griswald, Tomblinson, Slattery, Brown, Waldmen, Weisman, Ireland, Fuller, Reed, Cooper, King, Bauer, Marcoccio, Rose, Sturdy.
FOURTH: Chestnut, Clegg, Cash, Quimby, Hoddie, Hatch, Romero, Ford, Dieterle, Davidson, Sousa.

PAN-AMERICAN CLUB

SKETCH CLUB

STANDING: Benoit, Smith, Spriggs, Hatch, Wiggins, Beraheimer, Tetreault, Galligan, Collins, Cooper, MacKenzie, Hall, Benson, Mrs. Hodgkins.
SEATED: Iaconis, Hebden, Delutis, Capillon, Felix, Stanton, Forbes, Wallinthin, Pedro, Sinclair, Smith, Ireland, Cooper.

FIRST: Robbins, Capillon, Hall, Mackenzie, Felix, Forbes, Mrs. Hodgkins, Tetreault, Stanton, Cooper, Pedro, Wallinthin.
SECOND: Fuller, LaCroix, Conlon, Hebden, Delutis, Benson, Ireland, Cooper, Sinclair, Iaconis, Benoit, Smith.
THIRD: Romagnoli, Comeau, Small, Wiggins, Hotch, Bernheimer, Dauplaise, Galligan, Collins, Goslin.

ART STAFF

DRIVER EDUCATION

FIRST: Bradshaw, Minutoli, Proulx, Desrosiers, Romagnoli, Bussiere, Shang, Higgins, Poirier, Governo, Nygren.
SECOND: Wiseman, Ford, Yongobiah, Hanscom, McKennon, Angus, Perry, Fuller, Ferland, Marchand, Mercier, Warner.
THIRD: Lawton, Conners, Grover, Ewen, Hartwell, Spinney, Pettegrew, Lepper, Ford, Souza, Howe, Mr. McLean, Tetreault.

FIRST: Fish, Pierce, Naedele, Ewen, Bears, Bott, Fuller, Hutchinson, Mullaney, Parker, Holbrook, Bowen, Mr. Danforth.
SECOND: Augat, Robinson, Fiske, Carey, Gunn, Robbins, Perry, Schubach, Quinton, Wright, Bellavance, Braga.
THIRD: Briggs, Siddall, Davis, Romero, St. Pierre, Simms, Fontneau, Hammond, Naedele, Newton, Smith, Bastille.
FOURTH: Longenecker, Nelson, Longenecker, Bernheimer, Bailey, Robinson, Gaboury, Peck, Simms.

A CAPPELLA CHOIR

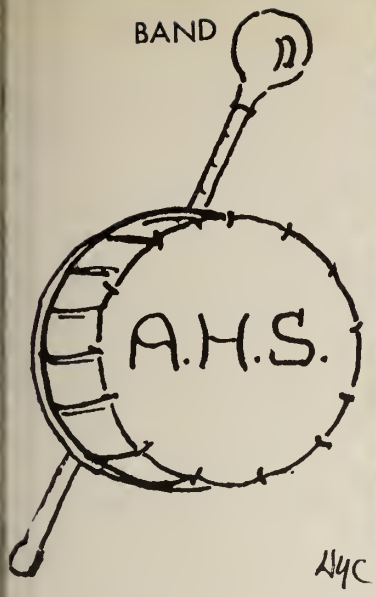

FIRST: Ewen, O'Donnell, Peach, Carey, Grandmaison, Ashley, Tingle, Capillon.
SECOND: Mr. Silva, Augat, Bowers, Paille, Paille, Gordon, Pharmakis, Kenny, Wood, Kreigal, Cooper, Cooper.
THIRD: Woodworth. Remieres, King, Longenecker, Comeau, Peck, Peck, Boivin, Johnson, Davis, Wilmarth.
FOURTH: Rose, Longenecker, Pinkos, Woodward, Newton, Williams, West, Peck, Weatherbee, Davis, Beaulieu.
FIFTH: DeBeck, Hall, Pettegrew, Robinson, Pitas.

FIRST: Mr. Danforth, McCullough, Milligan, Shoales, Hebden, Field, Flemming, Hartwell, Knowles, Wood, Campbell, Nearney, Kriegel, Beaulieu.
SECOND: Wiggins, Schlenker, West, Longenecker, McDougall, Pitas, Woodward, Hall, Newton, Peck, Davis, Johnson, Longenecker, Williams, Boivin.

BOYS' GLEE CLUB

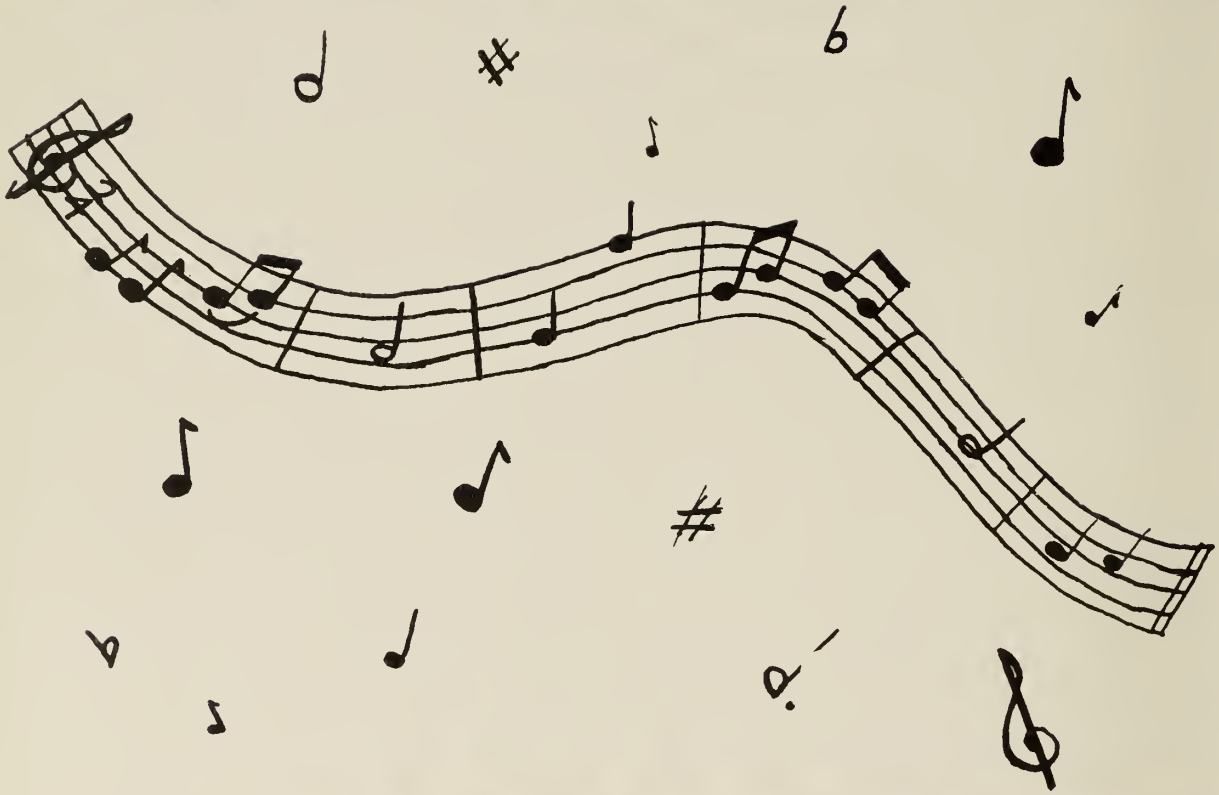

GIRLS' GLEE CLUB

TATTLETALE STAFF

FIRST: Liberatore, Demers, Capillon, Forbes, Miss Stoehr, Felix, Fine, Hutchinson, Billings.
SECOND: Smith, Higgins, Bischoff, Wagner, Hanscom, Tetreault, Robbins, Barblom, Angus, McLin, Benjamin.
THIRD: Donaghy, Grandmaison, Hall, Cobb, Jordon, Deegan, Cooper.

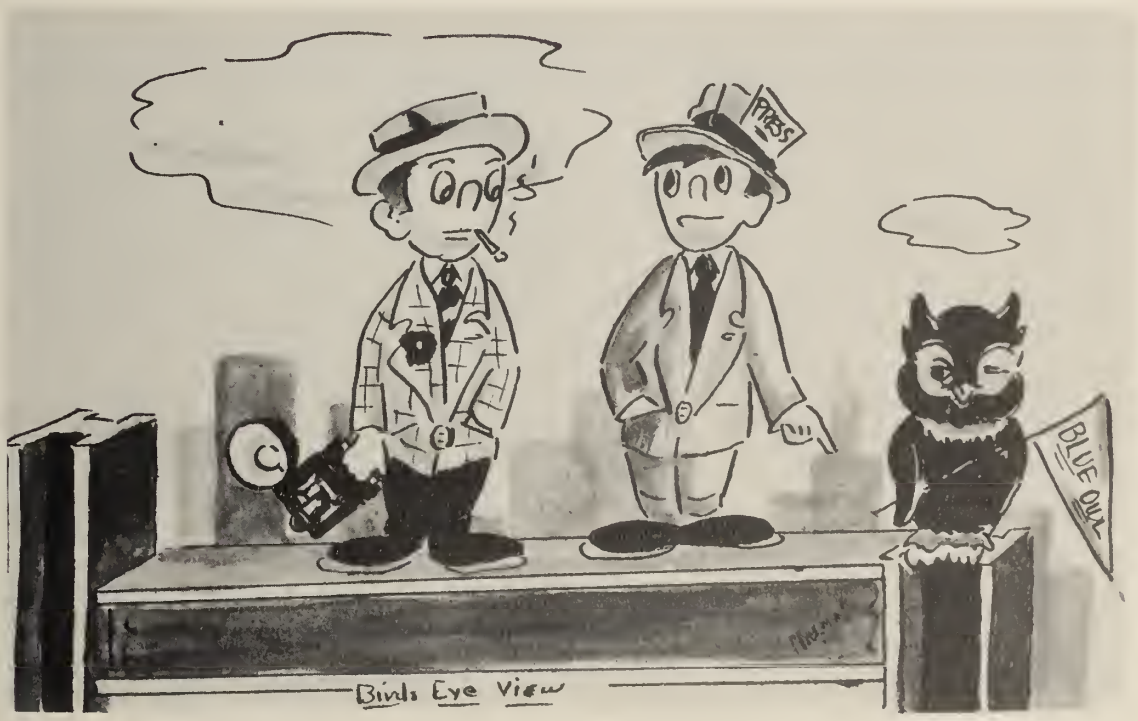

CLASS OFFICERS

JUNIOR CLASS OFFICERS

Constance Tremblay, Rebecca King,
Phyllis Brown, Richard Dunn.

SOPHOMORE CLASS OFFICERS

Martin Bernheimer, Doreen Hartwell,
Patricia Smith, Phyllis Shoales.

FRESHMAN CLASS OFFICERS

Marlene Bussiere, Lillian Quintin,
James Winters.
Not Pictured - Norma Sears.

ATTLEBORO JEWELRY TRADE SCHOOL

FIRST: Mr. Miller, Mr. Leonard, Houghton, Anderson, Pelletier, Martin, Gagne, Proulx, Hadley, Mr. Thompson, Mr. Spriggs.
SECOND: Lacasse, Ducharme, Forget, Morin, Gagnon, Plante, Brochu, Lee, Plante, Brown, Beaulieu.
THIRD: Sypek, Parmenter, Lefebvre, Jenoch, Bonin, Habershaw, DeBeck, Dyer, Gifford, Ryder, Pierce, LaPalme.

Friends through Teamwork

SPORTS

ON TO VICTORY

FOOTBALL SCOREBOARD

1951

DATE	OPP.	ANS	OPP.
SEPT. 15	VOKES	24	6
SEPT. 22	TAUNTON	0	12
SEPT. 29	DURFEE	0	6
OCT. 6	BARNSTABLE	6	18
OCT. 13	FAIRHAVEN	25	6
OCT. 20	COYLE	7	13
OCT. 27	BRAINTREE	32	13
NOV. 12	EAST	13	6
NOV. 22	NORTH	13	8

BOMBARDIER CHEER

We're the Bombardiers
From Attleboro High,
We get the range
As the score mounts high.
Watch out Opponent
'Cause we've got speed.
Stop! Look!
And then take heed!!

THE VICTORY ARCH

HE'S OFF

AWRIGHT YOU GUYS!

Whoopee!!

FOOTBALL TEAM

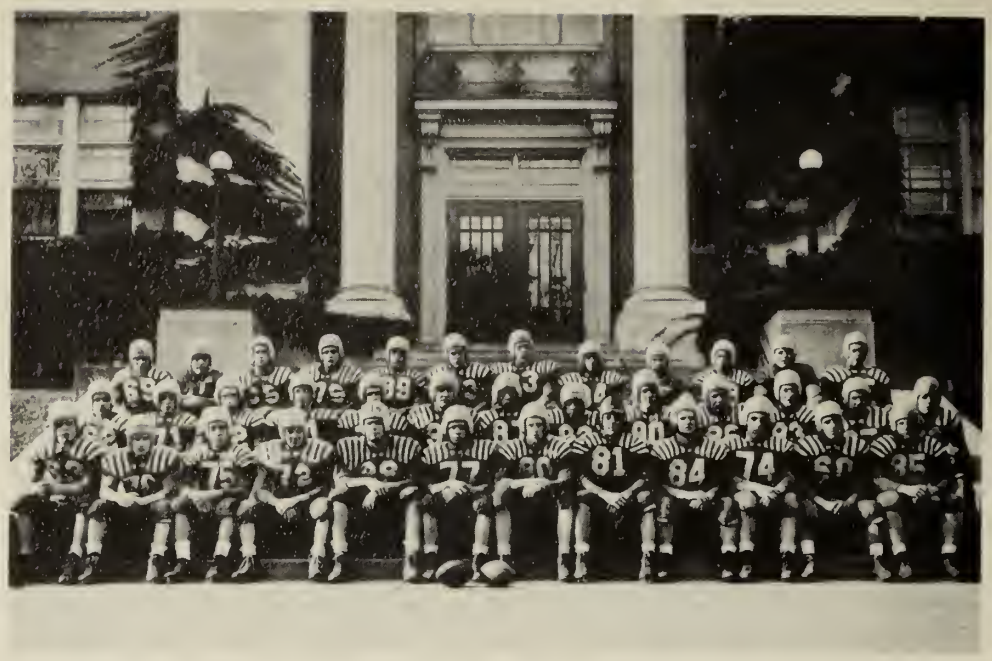

FIRST: Davignon, Tingle, Taylor, Gaboury, Fuller, Watters, St. Pierre, Demers, Newton, Judge, Boucher, Pike.
SECOND: Ferrara, Neary, Newton, Young, Juaire, Perry, Voltera, Salley, Lepper, Reilly, Hebert, Barret, Gaboury.
THIRD: Beach, Salley, Johnson, LaCasse, Lepper, LaCasse, Sinclair, Gylino, Anderson, McKenna, Ryder, Chestnut.

STANDING: Trainor, Chace, Clegg, Fuller, Dunn, St. Pierre, Cole, Quaglia, Taylor.

BASKETBALL TEAM

TENNIS CLUB

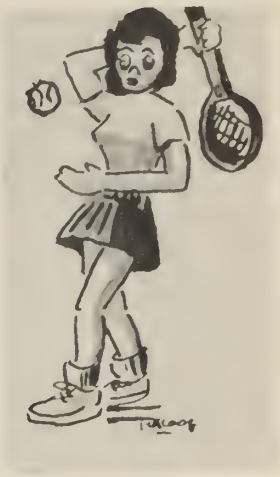

FIRST: Buzziere, Goslin, Cooper, Ireland, Mrs. Boari, King, Iaconis, Pitman, Pilblad.
SECOND: Gavin, Romagnoli, Zito, Higgins, MacDonald, McLin, Cooper, Galligan, Bates, Jewett, Minutilli.
THIRD: Pitas, Dauplaise, Tingle, McKinnon, Cooper, Ellsbree, Flemming, O'Boyle, Stone, Henriques, Hall, Sears, Barrett.

FIRST: Quintin, Pitman, Tingle, Dalton, Jordan, Carey, Knowles, Pilblad, Mullaney, Gibeault, Cute, Nerney, Sprigg.
SECOND: Summer, Murray, Freeman, Paille, Paille, Naedele, Costello, Mulligan.
THIRD: Mrs. Boari, Pilblad, Aussant, King, Ireland, Cole, Corrigan, Sinclair.

GIRLS' BASKETBALL

CHEERLEADERS

Left to Right: Blumenthal, Neunkirkner, Jordan, Whittemore, Head Cheerleader; Ahlquist, Tremblay, Smith.

Grandmaison, Head Majorette.
Left to Right: Peach, Ewen, O'Donnell, Ashley, Carey, Tingle, Capillon.

COLUMN LEADERS

VICTORY DANCE

OUR TROPHY

JANIE

HAVING FUN?

THANKSGIVING RALLY

BIG MOUTH

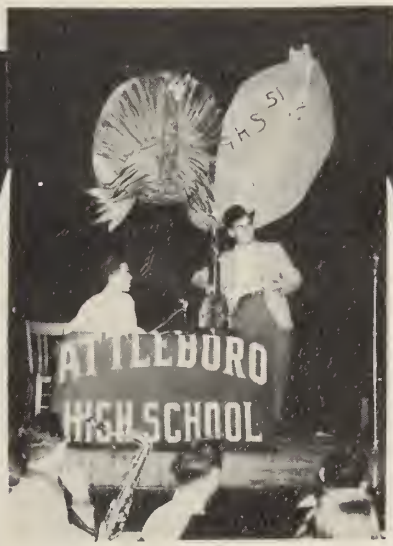

THAT'S OUR BOY

WHO WILL IT BE?

THAT'S US!!

HAL'S GIRL

BASKETBALL SCOREBOARD

1951-1952

DATE	OPP.	AHS	OPP.
DEC. 28	VOKES	72	41
JAN. 4	NEW BEDFORD	59	55
JAN. 11	TAUNTON	73	55
JAN. 15	BROCKTON	61	49
JAN. 29	WEYMOUTH	52	36
FEB. 19	NO. QUINCY	47	46
FEB. 22	DURFEE	58	64
FEB. 26	NORTH	89	37
FEB. 29	COYLE	85	54

BASKETBALL CHEER

In the Basket,
On the Floor,
Come on Attleboro
Let's Score
Shoulder to Shoulder
Knee to Knee
Let's go on to Victory!!

GREAT GUY

WE'RE MIGHTY PROUD

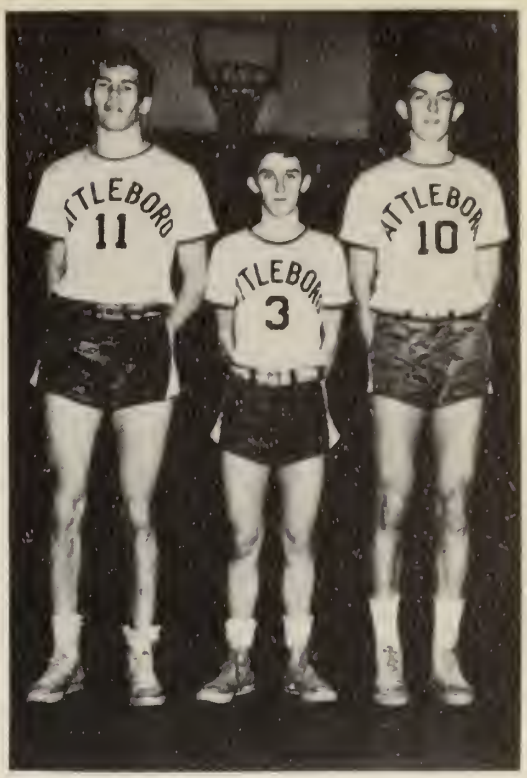

THE THREE STOOGES

The Tattoo Team

Watch Yourself!

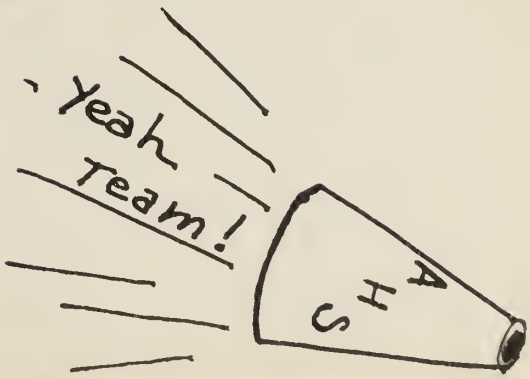

Friends

Forever

SENIOR

CLASS

19 WHO'S

Best Athletes

ALLEN ST. PIERRE
ENID PILBLAD

LARRY FERRARA
CHARLOTE CODY

Most Bashful

Friendliest

WILLIS NEWTON
EDY WHITCOMB

Class Flirts

STACIA O'DONNELL
BOB DEMERS

HARRY MORRISEAU
PHYLLIS COBB

Most Dependable

Class Politician

JOHN O'DONNELL

WHO 52

Peppiest

JANICE JORDAN
JOHN HAMMOND

CAROLINE HALL
BOB REID

Cutest

Class Actress and Actor

KAY McLIN
BILL FONTNEAU

Best Looking

ALLEN ST. PIERRE
THERESA COUTU

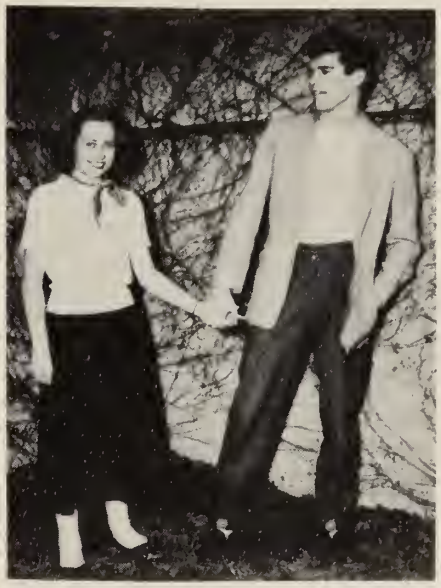

MARY AHLQUIST
HAL FULLER

Class Heartbreakers

Typical High Schoolers

GAIL HUTCHINSON
PETE DEMERS

Most Likely to Succeed

KAY McLIN
BOB FAULKNER

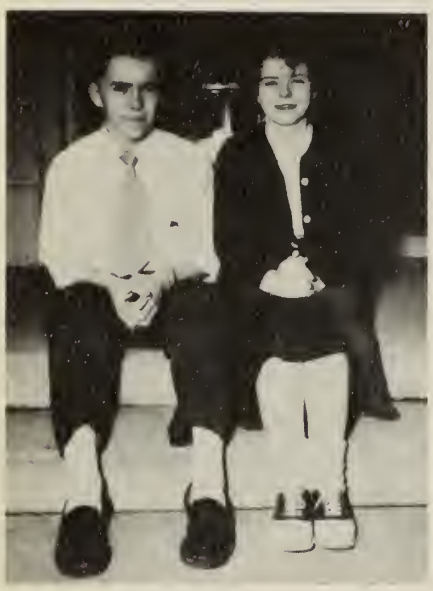

Best All Around

JANICE JORDON
ALLEN ST. PIERRE

Best Artists

BOB MALOOF
HELENE CAPILLON

Most Courteous

PHYLLIS COBB
ANDY PIKE

Class Musicians

RUTH FINE
JOHN HAMMOND

Most Sophisticated

SONYA BARBLOM
TOM SIMMS

Best Dressed

BARBARA NOLIN
DICK TRAINOR

Wittiest

BILL FONTNEAU
BEV KNOWLES

Most Industrious

JEAN FORBES
TOMMY SIMMS

Most Popular

TOMMY SIMMS
JANICE JORDAN

Most Absent Minded

JACKIE DEEGAN
DONALD BAILEY

Most Talkative

BEVERLY GRANDMAISON
JOHN O'DONNELL

Best Build

HAL FULLER

"THE GOOSE HANGS HIGH"

OUR GRANNY

THE PLAYERS

SO WORRIED!

WELL!!!

GETTING PRETTIED UP

THE CHILDREN

OUR MUSIC MAKERS

HATS FOR SALE

A NIGHT TO REMEMBER

"MOON OVER SHANGHAI"

SPELLS EASIER IN CHINESE

EDITORIAL WORK ?

ENTERTAINMENT PLUS!

CLASS MOTTO

WE SHALL MAKE SUCCESS A DESTINATION RATHER THAN A JOURNEY.

CLASS SONG of 1952

by DONALD BAILEY, EILEEN AUGAT, and NORMA ANGUS

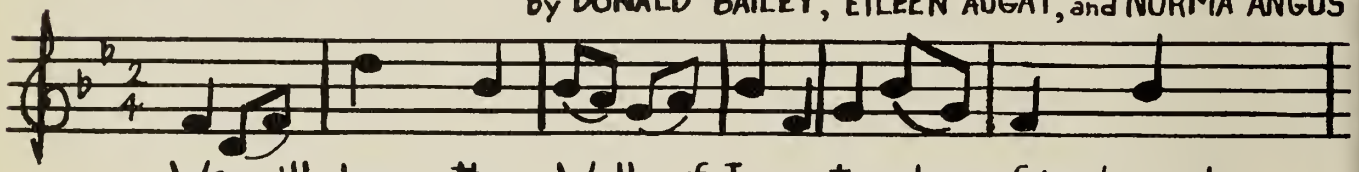

We will leave these Walls of I-vy teachers, friends, and

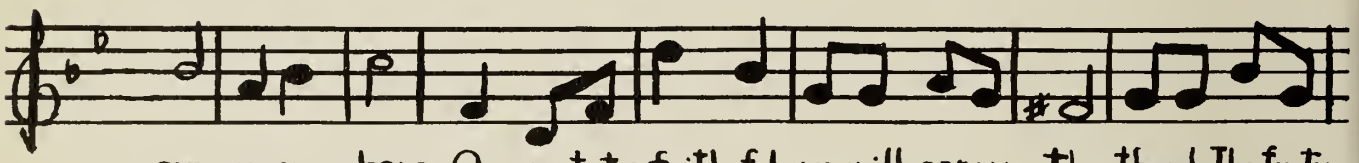

eve-ry one here, Our mot-to faith-ful we will car-ry thru, through The fu-ture

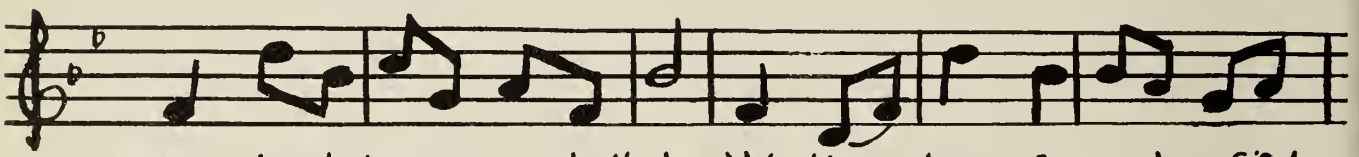

years in what e-ver we shall do. We the-class of nine-teen fif-ty

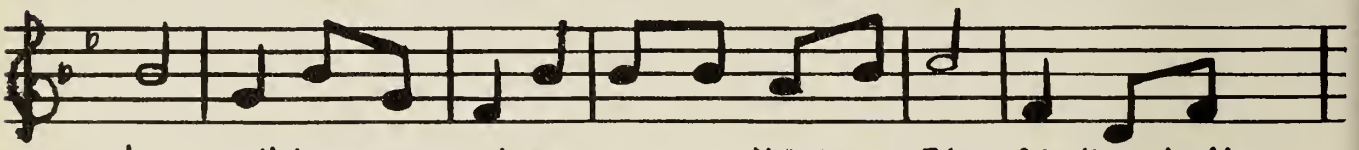

two will leave our col-ors. which are White and Blue Al-though the

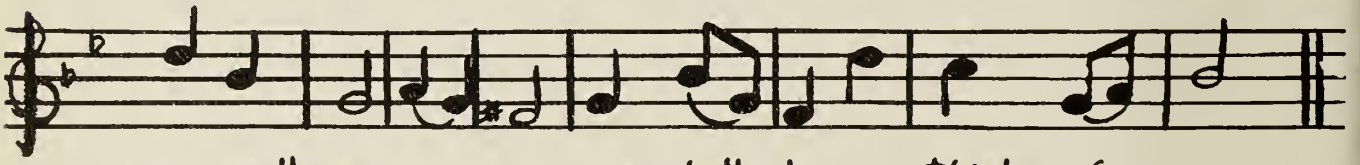

years will pass a-way we shall al-ways think of you.

CLASS COLORS

ROYAL BLUE AND WHITE

CLASS WILL

Living up to traditional standards, we, the class of 1952, bequeath and bequest our most cherished possessions. Let it not be said that we consider the underclassmen and faculty undeserving of the possessions we are about to thrust upon them.

CAROLINE HALL blesses Betty Bleumenthal with that smooth, streamlined appearance.
To Jane Whittemore goes EDY WHITCOMBS friendliness and sweet personality.
HARRY MORRISEAU and PHIL BELL leave two damaged and old jalopies to anyone who can make them run.
CLAIRE DONLEVY wills her brown wavy hair to Nancy Fish.
To Martin Bernhemer goes a place in the art room along with paints and easel reluctantly given up by BOB MALOOF.
GEN TETREAULT and MARY WALSH leave their friendliness to their sisters Frances and Theresa.
DICK PATT wills his height to any underclassman who can measure up to 6' 4" or over.
HELENE CAPILLON bequeaths Johnny to Coach Tozier--now he can concentrate on football.
TA-TA TAYLOR leaves his famous burp echoing in the corridors of A. H. S.
BEV GRANDMAISON leaves her gift of gab and high powered lungs to Connie Tremblay.
AL LACAILLADE leaves Miss Pierce worn ragged after three years of French.
No one can surpass MAXINE BENJAMIN in her willingness to lend a hand.
BERYL SMITH leaves Mr. Hall still waiting for those excuses.
PAT FEENEY, DOT FRAZER, and AVIS FOURNIER bequeath that wonderful friendship to Pat Crecca, Joanne McIntyre, and Doris Gariepy.
CESINA SYLVESTER leaves Mr. Goding without any new jokes.
KAY McLIN leaves the Student Council in search of a president who can live up to her ability.
Lucky Bob Clegg inherits that smoothness and neat appearance of BOB FAULKNER.
BEV KNOWLES leaves her greasepaint and acting ability to Betty Ireland.
DONALD BAILEY leaves his absent mind to Phoebe Benson who can't remember anything either.
To Peaches Pettigrew goes the southern drawl of MARY BARNETT in hopes he can live up to "it all".
CARLO QUAGLIA leaves his "Louisville Slugger" to Dickie Barrett.
GINNIE DOHERTY leaves her famous sweaters to Doris Romagnoli.
REGGIE BROWN leaves his way with the women to Chick Brady.
ANDY PIKE leaves his little box of toys in 305 to any future chemistry student who gets confused.
To Pat Orabone go those neat clothes of DOLLY RUGGIO'S.
SUE MacKENZIE bequeaths to Mr. Goding all those notes she has written during chem. class.
VIRGINIA HANSCOM and HILDEGARD BISCHOFF leave a hand vacuum cleaner to Norma Guillet and Betty Fiske in hopes that they'll keep their lockers a little cleaner in the future.
DICK DAVIGNON wills his singing style to the less talented Billy Eckstein.
ENID PILBLAD passes on the shiny blond mop to her sister Lillian.
THE SAINT leaves for Florida and a try-out with the Red Sox. (They need a hard-hittin' short-stop.)
HELEN COOPER gives Carol Tingle that reserved seat on the band bus.
STACIA O'DONNELL passes on her flirtatous ways to Sylvia Frederickson--(Watch out boys--This is leap year.)
JOHN JUDGE leaves his sketches to be put on display in the art room.
TOM SIMMS leaves to Dick Dunn all the worries and troubles of Senior Class Pres.
Lucky Joy Ashley. To her go TERRY COUTU'S good looks.
JOHN HAMEL wills his lazy walk to Rickie Dunn.
To Earl Anderson will go that fabulous appetite of ART QUINTER'S
MARY AHLQUIST gladly passes on her inability to catch a joke to anyone who is as dumb as she is. (Judy?)

ACER TRAINOR bequeaths his number three basketball jersey to Don Bliss.
JACK GABOURY leaves the canteen committee in search of a new president.
MEB STANTON leaves that sly grin and twinkle in her eye with Doreen Hartwell.
CHARLOTTE CODY and GERRY BONNER bequeath their so very quiet ways to Pat McNally and Claire Walton.
ROY ANDERSON leaves the job of taking the girls to work to whoever wants it.
BEN BOUCHER hands down those fast going legs of his to Don Herbert.
PETE DEMERS deposits the jalop with Don Bliss. (Take care of it now.)
ELEANOR BOWERS leaves one well-worn clarinet, and her seat on the band bus with Mr. Silva.
BILL SYNOSH deposits his quiet ways with Albert Boudreau.
JOHN ROGERS and ALDEN STEBBINS leave those Toni ad curls to Frank Capron and Ray Souza.
LYNN TURNER bequeaths that short haircut to Helen Grover.
RICHARD IRELAND leaves his shortness to Allen Reid.
The new owner of JOAN CAREY'S tall slim figure (oo-la-lah!) will be Bette Ireland.
CAROLE CHEVIER and AUDREY LIDDELL take off with Jackie Anderson in her limousine for parts. They leave many giggles.
NORM BROCHU, RAY LaPALME, and ED PIERCE, and EDDIE RAPPONEAU leave four empty seats in trade school for the incoming Freshmen.

LOIS HOUGHTON and VIRGINIA DRISCOLL leave their quiet ways with Phyllis Shoales and Carol Nygren.
JOE ROSSI gives to Vic Gulino his ability to blush.
STELL GULINO, JAN HIGGINS, and JANET HOLGATE leave Beta-Tri-Hi-Y without three very capable officers.
Chick Brady will inherit that hot jalopy of FRED PERRY'S.
DON LeFEBVRE leaves two nicknames he has for two certain senior girls.
DORIS DOWDALL leaves one package of unsold gum to Miss Ramsdell.
VINCENT KEANE leaves that flaming head of hair to George Newton.
To people in general MAUREEN REMARSKI and BEV ROONEY leave their witty remarks and the gab of laughing gas necessary for their success.
JOE FORD leaves a much damaged typewriter in 211 which will never be useable again.
PEG CAMPBELL, BEV BOTT and JANE WAGNER leave their secret F.B.O.A. Club to certain underclassmen.
To Dave Ellis, BOB WATTERS leaves his nerve-wracking ability to drive teachers crazy.
Johnny Calandrella inherits RUTH FINE'S speedy fingers on the accordian.
To any scientific minded underclassman, HELEN ROBBINS bequeaths a much used chem. book and a seat in Mr. Goding's room.
EILEEN AUGAT wills her job as able accompanist for the glee club to Janice Gunn.
BOB REID leaves his place in A. H. S. to his cute brother Al.
To Pat Crecca goes the wittiness of GAIL HUTCHINSON.
VICKY AXELSON leaves her sweet voice to Dolly Naedele.
JOHN O'DONNELL and BILL FONTNEAU leave everyone laughing over their command of off-handed remarks.
Cyn Schofield inherits the blond hair of NORMA ANGUS.
AUDREY SMITH leaves a pair of her well-used toe shoes to anyone who can live up to her ability.
To George Newton go all those sharp shirts of BOB DEMERS.
JACKIE DEEGAN leaves one well-worn and battered Spanish book to be framed and hung in 107 forever. (She passed.)
BETTY LIBERATORE leaves O'B to Billy, hoping he'll keep him out of trouble.
HAL FULLER leaves the black boots to Reilly and his famous hook shot and No. 33 practice jersey to Joe DeLaure--(Bury them both Joe.)
JAN JORDAN leaves all the fun she's had in A. H. S. to her baby sister Carla.
TED TINGLE and FRAN GILHOLM leave their reserved spot on the balcony to Connie and Bill.
SHARKEY is leaving--for the west coast in his '33 pickup Ford. (His feet are leaving, too.)
JOAN DESROSIERS wills that impish grin to her sister Doris.
KEN COLE'S basketball scores will remain forever in the A. H. S. hall of fame.
Sue Goslin will inherit the sharp clothes from BARBARA NOLIN.
SANDRA QUINTIN gives to Pat Love all her mischievous tricks.
Carl Nelson inherits that gabbing ability of JOHNNY HAMMOND'S.
BOB CHASE leaves the Coach with one less headache.
To Doris Gariepy goes one pair of green knee socks and a pair of once white bucks bequeathed by SHIRLEY DONAGHY.
ART DUCHARME leaves his famous dance to Itch Hall.
BOB CHADWICK offers his foolish ways to anyone who will take them.
RAY DUFRESNE leaves Miss Politella worn and harassed.
LOIS BRADSHAW leaves her cute ways to June Bussiere.
BOB McAULIFFE and BERT McLEAN pass on their ability to forge passes, library slips, sessions, etc., to Dick Gaboury and Bill Morton.
SONYA BARBLOM leaves her sophisticated air to Joy Ashley.
To June Brown goes a years supply of gum with the compliments of that frantic gum chewer LARRY FERRARA.
WILLIS NEWTON passes down his seat on the Interstate to anyone heading for So. Attleboro.
GEORGE LOVEJOY and GEORGE LINCOLN leave Mr. Goding two acid eaten chem. books.
Paul Beaulieau and Bill West acquire JOHN GRAY'S and BILL COMOS' shortness.
To George Bailey goes PHYL COBBS' sail boat with the bright orange sail.
JEAN FORBES deposits her pleasing nature with Carol Tingle.
Bev Peach is the only logical heir to HONORA FELIX'S neatness in appearance.
SHIRLEY JOHNSON leaves those black wavy curls with Eileen Aussant.
RITA TONDREAU and JESSIE leave two pounded typewriters in 311.
RICHARD WATTERS wills to Frank Capron his bashfullness.
GERRY JEANNOTTE and NORMAN PROULX pass on to Norm Henry and Bill Monan their part time jobs in the First National.
To Dan Chestnut goes RAY DESCHENES habit of taking a nap every period x.
JESSIE COLLINS leaves her ability to dress well to Carol Schubach.
ARLENE DALTON leaves Miss Stoehr without an efficient helper period x.
BETTY CROKE wills to Joan Minutoli her big brown eyes.
ALICE and LUCY ALLARD leave together to enter the business world.
SHIRLEY FORBES leaves her quiet efficiency to Marcia Flemming.
JAMES BRAY leaves his mathematical mind to Robert Romero.
BARBARA BILLINGS leaves A. H. S. in a tired state of mind due to all the Tattletale typing.
GERRY LaFONTAINE leaves A. H. S. wondering what his voice sounds like. He's so bashful he hardly speaks.
ROSE REYNOLDS and CAROLYN JAMIESON who were new here this year will the trouble they had finding their way around at first to the unsuspecting class of '56.

RAY PELLETIER leaves Miss Stoehr still wondering how he can get into trouble.
HELEN HOLDGATE leaves her peppiness to all those who lack the energy to move.
To Joanne Ewen goes MILDRED BOUCHER'S slow grin.
DICK COOPER wills his baby face to George Gibbs.
TILLY MARCHAND bequeaths to Barbara Dunning her cute giggle.
RITA MERCIER wills her quiet air to Barbara Pierce.
Norma Guillet will inherit PAT McGREEVY and NORMA POIRIER'S quiet dispositions.
GAIL PARKER wills her very soft, quiet voice to Joyce Robinson.

The foregoing has been written in a very serious state of mind; and if by any chance there should be any similarity to any persons living or dead, it is not coincidence, but fact.

We wish to congratulate the class of '52 on the fine records they have made in A. H. S.

Faithfully submitted,

JANE WAGNER and BEV GRANDMAISON

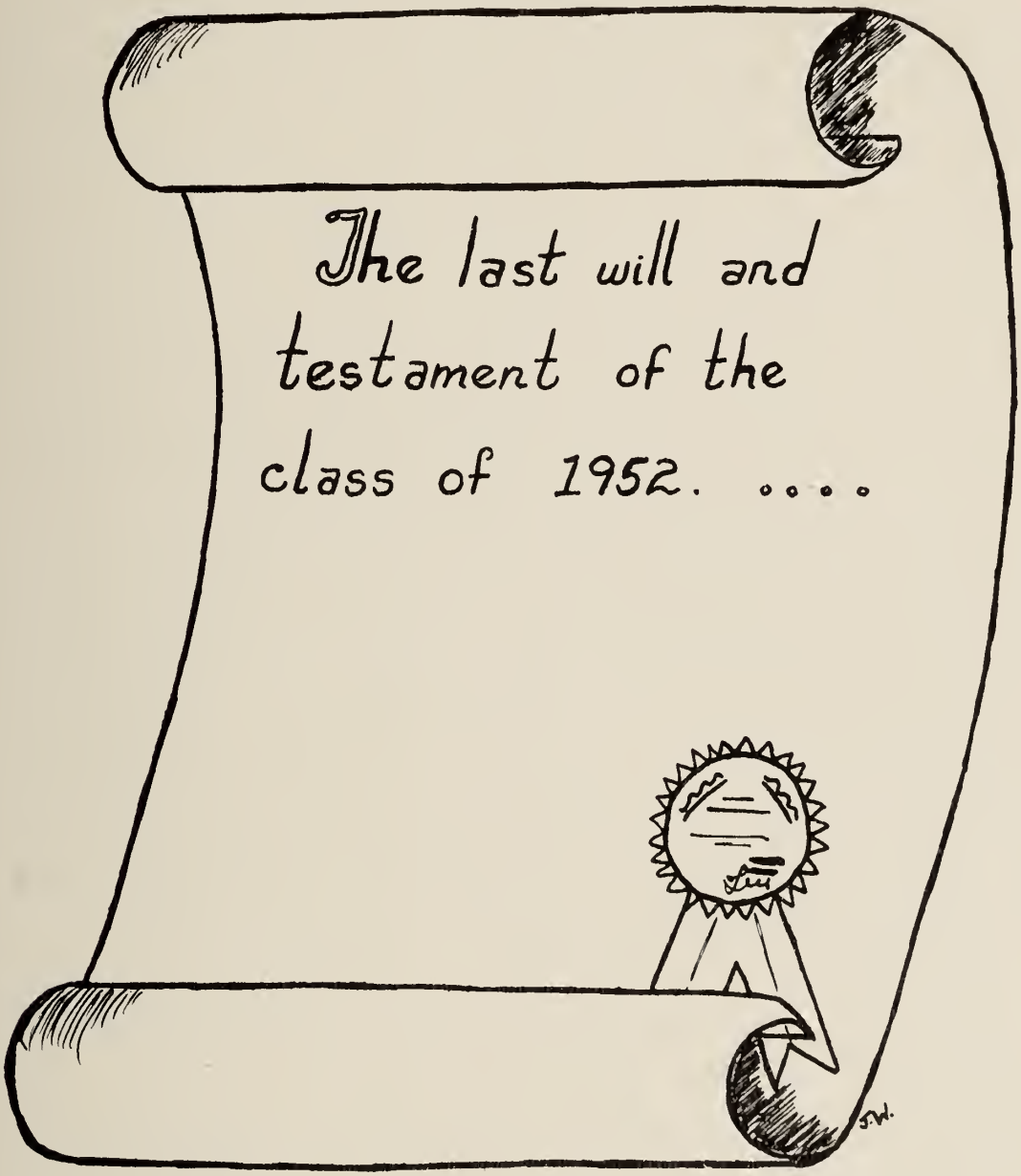

CLASS HISTORY

FRESHMEN

"To rejoice at friends but newly found."

In September, 1948, the class of 1952, bewildered as are all Freshmen, made its debut at A.H.S. The Seniors to us were worldly-wise and above all, the most important class in the school. However, we Freshmen were experiencing a new life. Would we ever be as wise and as important as the Seniors?

Our new principal, Douglas Chandler, was introduced to us. Being as green as we were, he made an instant hit with our class; and we were soon rolling along. The perplexity of all our problems was soon relieved when four people were given the honor of being our class officers: Robert Sharkey, President; Ruth Gilmore, Vice-President; Theresa Coutu, Secretary; and Beverly Grandmaison, Treasurer.

Things were now beginning to go along much more smoothly. In April, we held our first big social event, the Freshman dance, called "Pixie's Paradise." Through the backing of the upperclassmen, it proved to be a huge success. Those who were chosen to assist the officers on the dance committee were Eleanor Bowers, Jackie Deegan, Bette Liberatore, Rita Mercier and Edythe Whitcomb.

Hats off went to Harold Fuller, who made the varsity football and basketball teams, giving recognition to the Freshman Class. We were truly proud to have Hal on the teams fighting for victories. Bob Watters, George Lincoln, Bob Demers, John Hamel, Beryl Smith, Sandra Quintin, Stacia O'Donnell, Edythe Whitcomb, Audrey Smith, and Enid Pilblad modestly and effectively displayed their athletic prowess in other sports.

Another new thing to us this year was the Student Council. However, Alice Bradley, Shirley Donaghy, Jack Gaboury, Robert Mello, Ted Tingle, and Richard Trainor kept our class well represented.

Thus, having completed our first year, which we thought would never end, we looked forward to our Sophomore year.

SOPHOMORE

"A sunny nature wins friendship everywhere."

Our Sophomore year! No longer were we little insignificant Freshmen! We could now treat the new Freshmen as we had been treated by telling them all about the elevator and the longest ways to their classes.

We started the year off by electing our line of officers. The result of all the campaigning was President, Arthur Quinter; Vice-President, Stacia O'Donnell; Secretary, Gail Hutchinson; and Treasurer Beverly Grandmaison.

In keeping with St. Patricks Day, we sponsored our class dance, "Shamrock Shuffle." This, too, proved to be very successful. Our able dance committee, plus the officers, consisted of Sonya Barblom, Phyllis Cobb, Francis Gilholm, Kay McLin, Bette Liberatore, Jane Wagner and Sandra Quintin.

Joining with heroes of the previous year on the teams were Bob Watters, Bob Demers, Hal Fuller, Jack Gaboury, Willis Newton, Carmino Rocca, Rav Boucher, Bob Duffy, Bev Rooney, Sandra Quintin, Enid Pilblad, Eleanor Bowers, Ruth Gilmore, Sue MacKenzie, Jessie Collins, Allen St. Pierre and Tony Horton, who kept our class well-known in the athletic world.

Elected to represent us on the Student Council this year were Eleanor Bowers, Shirley Donaghy, Caroline Hall, Audrey Liddell, Carlo Quaglia, and Ted Tingle.

And so, with all our Sophomore activities coming to an end, we impatiently waited for the day on which we would finally become upperclassmen.

JUNIOR

"Friendliness shall succeed."

At last! We are now upperclassmen and very proud to be the second most important class at A. H. S.

Election time rolled around again and the feuding began. After the final ballot was counted, we welcomed Tom Simms as our President; Jan Jordan, Vice-President; Gail Hutchinson, Secretary; Beverly Grandmaison, Treasurer.

The next important event on the agenda was the election of the Ring Committee. Those chosen to select the ring were Sonya Barblom, Shirley Donaghy, John Hammond, Richard Patt, Ted Tingle, and our capable officers. Their decision proved to be satisfactory to the entire Junior class.

Time hopped before us for our social event, so we called it "Holly Hop." It was under the able direction of the officers plus Hildegard Bischoff, Bette Liberatore, Shirley Donaghy, Harry Morriseau, and Maureen Remarski. With this committee working especially hard, the dance was a complete success .

The football and basketball teams prospered as a result of Junior additions to the forces. Bob Demers, Bob Watters, Hal Fuller, Willis Newton, Al St. Pierre, Ted Tingle, John Judge, Reggie Brown, Ray Boucher, Jack Gaboury, and Dick Davignon helped make up the football team while Fuller, St. Pierre, Cole, and Trainor held their own on the court.

The girl's basketball team came up with a successful year with Enid Pilblad and Doris Dowdall aiding the team.

Our two Junior girls, Jan Jordan and Mary Alhquist added pep and vigor to the cheering squad.

On a particular day throughout the corridors, on the stairs, and in the classrooms one could see weird creatures who seemed to have come from another world; however, ten of them turned out to be Phyllis Cobb, Shirley Donaghy, Jean Forbes, Beverly Grandmaison, Gail Hutchinson, Jan Jordan, Bette Liberatore, Sue MacKenzie, Kay McLin, and Edythe Whitcomb, who were being initiated into one of the notorious trials of the Tri-Y. In the spring, Gail was elected to serve as President for the next year.

Those who were delegated to represent us in Student Council this year were Eleanor Bowers, Ruth Fine, Bette Liberatore, Kay McLin, and Edythe Whitcomb. Kay was elected as a county representative to National Student Council Convention in Wellseley; this gave great prestige to our class. The heavy campaigning was well worth the effort. The slogan "Vote Kay all the way" showed up in many places. Another of our girls adding fame to the class was Shirley Donaghy, who was chosen to attend Girls' State.

And so through hard work and co-operation, we looked forward to our Senior year with anxiety. This would be our last and best.

SENIOR

"Friendship is the golden chain that never fails."

Here we were at last high and mighty Seniors, but we realized we now had full responsibility and must prove to be the best of leaders. With this in mind, we elected the following officers: President, Tom Simms; Vice-President, Jan Jordan; Secretary, Gail Hutchinson; Treasurer, Robert Sharkey.

With a committee composed of these our class officers, plus John O'Donnell, Bette Liberatore, Maureen Remarski, Jane Wagner, Eileen Augat, Beverly Bott, Jean Forbes, and Hal Fuller, we put on a new and different social called "Moon Over Shanghai." Will anyone ever forget the Chinese tea room and the souvenir shop?

Our gridiron boys came through with an outstanding victory on Turkey Day as the following boys led the fray against the Red Rocketeers with a score of 13-8: Hal Fuller, Charlie Taylor, Ray Boucher, Al St. Pierre, Willis Newton, Fred Perry, Bob Demers, Bob Watters, Jack Gaboury, Ted Tingle, Larry Ferrara, Andy Pike, John Judge, and Dick Davignon. The basketball team headed by Hal Fuller, Ken Cole, Al St. Pierre, Dick Trainor, Carlo Quaglia, Charlie Taylor, and Bob Chase had a spectacular season. The girl's basketball squad had a successful season also with the aid of Beverly Knowles, Enid Pilblad and Arlene Dalton.

Once again weird creatures entered the classrooms and once again they turned out to be girls who were being initiated into Tri-Y. Eileen Augat, Beverly Bott, Joan Carey, Jackie Deegan, Ruth Fine, Estelle Gulino, Caroline Hall, Virginia Hanscom, Beverly Knowles, and Meb Stanton went through this ordeal.

In December the Senior Class presented, after much hard work and many tedious rehearsals, "The Goose Hangs High." The cast included Tom Simms, Kay McLin, Robert Sharkey, Phyllis Cobb, Bob Faulkner, Maxine Benjamin, Bill Fontneau, Beverly Knowles, John O'Donnell, Andy Pike, Genevieve Tetreault, John Hammond and Beverly Grandmaison. Mr. Robert Read, a new and worthy member of the faculty, took over the task of directing, assisted by Norma Angus, student director. The play was a smash hit.

Finally the time had come for our biggest social, the Senior Prom, which we named "Evening in Paris." Everyone, surrounded by the beautiful decorations and lulled into a romantic mood by the dreamy music, had a magnificent time. Ah Paris! We know this will always be our most remembered dance.

We sent Kay McLin to Boston to represent A. H. S. on Good Government Day. Who knows, Kay may be our first lady president!

Elected to represent the Class of 52 in Student Council during our final year were Pres. Kay McLin, Ken Cole, Bob Faulkner, Ruth Fine, Harry Morriseau, John O'Donnell, Gail Hutchinson, Secretary, Edythe Whitcomb, Cecina Sylvester, Tom Simms, and Phyllis Cobb.

As our friendly journey draws to an end at A. H. S., we will continue the trip through life with thoughts of our motto, "We shall make success a destination rather than a journey" foremost in our mind.

A.H.S.

PROPHECY AND QUESTIONNAIRE

BEAUTIFULLY BAPTISED	FAVORITE SAYING	PET PEEVE	FUTURE FORTUNE.
ALLARD, ALICE	Well now!	Five days of school-two days rest	Private secretary
ALLARD, LUCY	"George"	Math.	Reliable office
AHLQUIST, MARY	Peaches	Hal Fuller	Model for Tinthair
ANDERSON, JACQUELINE	Lou said--	Those jealous sr. girls	Lu-Lu's better half
ANDERSON, ROY	That's life!	Work (all kinds)	Ford salesman
ANGUS, NORMA	Oh, Mr. Read, I need more passes.	People who think my hair is bleached	Teacher at North
ARENBURG, CHARLES	Who me?	Running out of gas	Another Eddie Fisher
AUGAT, EILEEN	Mr. Goding, I don't get it.	Mispronunciation of my name	New accompanist for Robert Rounseville
AXELSON, VIOLET	For heaven's sake	People who make me blush	Opera singer
BAILEY, DONALD	Do ya wanna live?	Girls	Stand-in for Red Skelton
BARBLOM, SONYA	You're a meany	Dagmar	Mrs. Terry
BARNETT, MARY	Cheer-up kid, better days are coming.	Rehoboth Hot Rod Club	Modern Florence Nightingale
BELL, PHILIP	I'll never tell.	"D" cards	Designer of the Bellmobile
BENJAMIN, MAXINE	Are you kidding?	Unexpected tests	Always nice
BILLINGS, BARBARA	For heaven's sake!	Teachers who begin class before the bell rings	An airline hostess
BISCHOFF, HILDEGARD	I like it! I like it!	People who pronounce my name wrong	An airline hostess
BONNER, GERALDINE	Hurry up, slow poke!	Monday morning and typing	Bookkeeping at Arnold and Johnsons'
BOTT, BEVERLY	She'll have a bird.	Surprise tests	Canasta teacher
BOUCHER, MILDRED	Jeepers Crow!	First year Spanish	Resident of Darlington
BOUCHER, RAYMOND	If I only had another chance.	Tempery teachers	All-American fullback of 1953
BOWERS, ELEANOR	The best place to find a hand is at the end of your arm.	School	A Wave
BRADSHAW, LOIS	What?	Gum hoarders	Gum Manufacturer
BRAY, JAMES	Lend a helping hand to your classmates.	Study period in Mr. Rodgers Latin class	A boat builder
BROCHER, NORMAN	Says who?	Hiking to school mornings	Second Errol Flynn
BROWN, REGINALD	You'll get over it.	English III	One of the worlds' ten best dressed men.
BURKE, JAMES	Hello and Good-bye	Spanish	A Mechanic
CAMPBELL, MARGARET	Ohhhh noooo!	Unexpected tests	Psychiatrist
CAPILLON, HELENE	Oh, John!	Homework	Arthur Murry's assistant

CAREY, JOAN	After all I've done for you	Oral talks	An authority on Cape Cod
CHACE, ROBERT	No future in it	Conference with the powers	Champion hot-rod driver
CHADWICK, IRVIN	You handing me a line?	Getting up early	Most photogenic boy
CHEVRIER, CAROLE	I like it.	Economics tests	Dick's wife
COBB, PHYLLIS	Oh, for Petes sake!	People who always complain	Teacher at A. H. S.
CODY, CHARLOTTE	Oh, no!	Math.	A dietician
COLE, KENNETH	Oh, I don't know.	Girls!!!	Captain of the Globe Trotters
COLLINS, JESSIE	You'll get over it.	Monday mornings	A june bride
COMO, WILLIAM	Shut up!	Short week-ends	Surgeon at Sturdy Hospital
COOPER, HELEN	Gee, Crow	Food	Illustrator for "Seventeen"
COOPER, RICHARD	What are you going to do?	Girls that smoke	Naval navigator
COUTU, THERESA	Ya know what?	Short week-ends	Married to Bill
CROKE, BETTY	You'll pay.	Homework	Buddy's wife
DALTON, ARLENE	What's up???	Teachers who threaten to give secessions	Woman pro basketball player
DAVIGNON, RICHARD	Gee whiz!!!	Oral topics	Second "King Cole"
DEEGAN, JACQUELYN	Oh! I forgot.	Getting up in the morning	Top temperature taker!!
DEMERS, HAROLD	If I thought it was any of your business, I'd tell!	Bev Grandmaison	President of Demers' movers
DEMERS, ROBERT	Are you for real?	Practice	Underground spy
DESCHENES, RAYMOND	Jo-Ann	Girls with long fingernails	Mason contractor
DESROSIERS, JOAN	Oh yeah!	People who crack their knuckles	Secretary to the Senator
DOHERTY, VIRGINIA	What's the matter?	Boys with curly hair	Marry Tommy
DONAGHY, SHIRLEY	Can you keep it?	Carrying Jackie's apron to Chem. Lab.	Digger into medical research
DONLEVY, CLAIRE	I like it!!	Boys!	Private duty nurse
DOWDALL, DORIS	Huh!	Being in the same room three periods a day	Sec. of a pencil co.
DRISCOLL, VIRGINIA	Oh! I forgot	Barbara Nolan	Hairdresser for best dressed woman
DUFRESNE, RAYMOND	Who did it? Who did it?	Oh! how I hate to get up in the morning.	Spy for A. H. S. faculty
FAULKNER, ROBERT	Boy!!!	Fontneau's right hand	20th century Romeo
FEENEY, PATRICIA	Let's go to Taunton!	His losing his license and a 1949 Pontiac	New Tauntonian
FELIX, HONORA	But definitely!	Prejudiced people	Successor to Pearl Mesta as ambassador to Luxemburg
FERRARA, LAWRENCE	Oh yeah!	People with pet peeves	Tester for gum manufacturers
FINE, RUTH	Oh no, I'm going to flunk that test!	Men drivers	Successor to Dick Contino

FONTNEAU, WILLIAM	Where's the patient?	Simms	Uncle Milties' competitor
FORBES, JEAN	Do tell!	Pessimists	Assistant to Einstein
FORBES, SHIRLEY	Drop Dead!	Wolves	Sec. for the President
FORD, JOSEPH	Huh?	Sessions	Next editor of the "Sun"
FOURNIER, AVIS	You could have fooled me.	Shorthand homework	Pres. of Attle. Trust Co.
FRAZIER, DOROTHY	I like it!	Spanish III	Translator for Spain
FULLER, HAROLD	I've been sick!	Mary Ahlquist	Star Center for Celtics
GABOURY, JOHN	Who me?	Period X	Mechanic in Air Force
GILHOLM, FRANCES	Jeepers!	Trying to get the car	Hostess for TWA
GORMAN, DALE	What do you want a medal?	That long period F	A great orator!
GRANDMAISON, BEVERLY	Who's got a car?	"Peaches"	Teach twirling to her three darling daughters
GRAY, JOHN	You don't say--	Fooling during Period C	World's best cook
GULINO, ESTELLE	Good Lord!	Too much homework	Prop. of Beauty Salon
HAMEL, JOHN	Mr. G., may I have a pass?	107, Period F	Prop. for a Movie Theater
HAMMOND, JOHN	Things are tough: even the Russians are in the red.	Fontneau's corny jokes	Successful lawyer
HALL, CAROLINE	I like it! -	Chemistry formulas	Cute little co-ed
HANSCOM, VIRGINIA	How about that!	Homework	Banker's assistant
HIGGINS, JANET	What'll I tell you!	Homework	Working for pater
DUCHARME, ARTHUR	It's beyond my mental capacity.	Learning words and definitions.	Garage mechanic
HOLDGATE, HELEN	Oh, Bears!	Coming to school	Typist for the cabinet
HOLDGATE, JANET	Holy Cow	Alfred Lacaillade	A waitress at Howard Johnsons
HOUGHTON, LOIS	Oh heck!	Period F, Room 210	Teacher of Domestic Arts
HUTCHINSON, GAIL	Mr. Goding, I think we are going to explode.	Snobs	A mad chemist
IRELAND, RICHARD	Oh Barbara!	Shorthand-209	A First National Bank bookkeeper
JAMIESON, CAROLYN	George	Ray Dufresne in English	A teller in the bank
JEANNOTTE, GERALD	Drop Dead	Room 107 Period F	A stock car driver
JORDAN, JANICE	Daddy, may I go?	Not enough hours in a day	A dancing teacher for Arthur Murray
JUDGE, JOHN	What's the next answer?	Studying in French Class	Take over the Walt Desney's job
KEENE, VINCENT	Drop Dead	Room 107 Period F	A floor walker at Woolworths
KNOWLES, BEVERLY	I'll tell the world.	No candy in school	An assistant to the Mayor
LACAILLADE, ALFRED	There goes my melon collie	Melon Collie	A dog catcher for Attle.
LAFONTAINE, GERALD	How about that!	English	Prize fighter in bag co.
LAPALME, RAYMOND	Hi, kid!	Frank Plarte	A boss toolmaker
LEFEBVRE, DONALD	Get your nose off my desk.	Walking to school	An assistant to Ray
LIBERATORE, BETTY	Is that right?	Double locker with Bev	A housewife for Alan

LIDDELL, AUDREY	When Gene comes home	U. S. Army	A swimming teacher in Hollywood
LINCOLN, GEORGE	I'll give you a shot in the head.	A Packard car	A sea captain of the row boat "Speedy"
LOVEJOY, GEORGE	That's for sure.	My car	Another Einstein
MACKENZIE, SUSAN	Alla!	Farmers	Span. delegate to U. S.
MALOOF, ROBERT	Who me?	Teacher who don't have movies	A famous artist for the comic books
MARCHAND, MATILDA	Hi ya kid.	George	Another Florence Nightingale
McAULIFFE, ROBERT	Who me?	Getting up in the morning	A foot tester at Howard Johnsons
McGREEVEY, PATRICIA	Gee whiz	Homework	A sten. for the Pres.
MCLEAN, BERTRAM	Why don't you wake up?	Shy girls	A hot ridder in his 36 coupe
MCLIN, KAY	Ouch, there goes Per. X.	Three tests in one day	An English teacher in Attlebora
MERCIER, RITA	Get to bed.	Art B	An art teacher in 301
MORRISEAU, HAROLD	That's right!	Coasting to A.H.S. in my '31	A dealer of 1920-1931 Model A's
NEWTON, WILLIS	Aw, come on.	Getting separated from Pike and Perry	A guidance director in A.H.S.
NOLAN, BARBARA ANN	Oh, Normand!	Ginny Driscoll	Tax collector of class dues
O'DONNELL, ANASTACIA	How about it?	Sylvia's action at times	A swimming suit model
O'DONNELL, JOHN	If words were money, I would be rich.	Suprise tests	A foreign diplomat for the U.N.
PARKER, GAIL	Okay kids!	Certain people in Chem.	A famous Chemist
PATT, RICHARD	Are you for real?	Period F	The future clothes Manager of Perry's men store
PELLITIER, RICHARD	Aw come. Let's take off.	A certain teacher	A truant officer
PERRY, ALFRED	Don't blame it on me.	Home room teachers	Warden of State Pen.
PIERCE, EDWARD	You make me so mad.	Anybody stealing my favorite parking space	One of Uncle Sam's fighting in Air Force
PIKE, ANDREW	That's the way it goes.	Getting separated from Perry and Newton Per. A	Red Sox catcher
PILBLAD, ENID	Aw come on!	Certain junior girls	Tennis star at Wimboldin
POIRIER, NORMA	Oh Boy!	The clicks	Hostess for Pan-Am. Airlines
PROULX, NORMAND	I don't know	Sugar daddy girls	Nobel Prize for English
QUAQLIA, CARLO	Wha!!!	Hi, Mike!!	Designer of steamships
QUINTIN, SANDRA	Big deal	Passing answers from one to another	Holder of a B.A. degree in knitting
QUINTER, ARTHUR	Let's get serious.	Monday's	Jack and Harry's Manager
RAPPONEAU, EDGAR	I think I speak for the class when I say this -	Shaving	Spokesman for the A.F.L.
REID, ROBERT	Knock-it-off	Dolly Ruggio Per. X	Government's worrybird

REMANSKI, MAUREEN	Get him!!!	Bob Reid and I being interrupted while talking	Stewardess for T.W.A.
REYNOLDS, ROSE	Oh! No!	Passing Office Practice	Private secretary
ROBBINS, HELEN	How novel!!!	Homeroom barkers	Superintendent of Nurses
ROGERS, JOHN	I don't know.	Schoolwork	Author of "How to Pass Without Doing Homework"
ROONEY, BEVERLY	I may be nuts but I have fun	Per. E's English class	Private Sec. to Joe Martin
ROSSI, JOSEPH	What's new?	Economics class 311	President of National Barn Dance Assoc.
RUGGIO, DOLORES	Eeeeeeeee-yaa!	Problems of Dem.	Prop. of Beauty Salon
ST. PIERRE, ALLEN	Let's get them.	Losing games	A.H.S. athletic coach
SHARKEY, ROBERT	Pussy-good	Girls in general	Naval advisor to Pres.
SIMMS, THOMAS	Shucks	Fontneau and Bailey	Pres. of the U.S.
SMITH, AUDREY	Some people's children	Thoughtless people	Chief Interp. for U.N.
SMITH, BERYL	Don't get excited!	Silly Freshmen	Head nurse at Sturdy
STANTON, MERIBAH	Shafty	Mebbie	Navy physical therapist
STEBBINGS, ALDEN	Cheer up	English	Advertising executive
SYLVESTER, CESINA	What a gizmo!	My friends	F.B.I. office girl
SYNOSH, WILLIAM	You'll get over it	My lonely session	Chief Mechanic
TAYLOR, CHARLES	Aw, she's for the birds.	Mechanical Drawing	Balfour's manager
TETRAULT, GENEIVEV	Oh no!!	Forgetting my lines at Senior Play rehearsal	Manager of Cape Cod resort
TINGLE, THEODORE	What a heck of a night this turned out to be!	My per. B. class	Artist for Paris' Left Bank
TONDREAU, RITA	Ma	People who think they are everything	Ships' captain
TRAINOR, RICHARD	Have you seen them?	Basketball practice	Star with Celtics
TURNER, MARILYN	What a riot!	Getting caught chewing gum	A perfect wife
WAGNER, JANE	Wait'll I tell you!	People who run down every thing and everybody	A medical sec. for some lucky doctor
WALSH, MARY	What a riot!	Two junior girls	Dr. White's nurse
WATTERS, RICHARD	How about that!	That long Per. X	A naval officer
WATTERS, ROBERT	Let me up!!	Teachers who smile while handing you a session	Right guard with Cleveland Browns
WHITCOMB, EDYTHE	How are we getting to the game this week?	Bev Grandmaison?	Commander of Navy Nurses

1.

2.

10.

A Typical.

1. "What a way to start a day!"
2. "We're off!"
3. "Could be Fibber McGee's closet!"
4. "Solid, huh?"
5. "A familiar scene in the halls."

9.

8.

3.

4.

Senior Day

6. "Oh, how we all love to eat."

7. "We live and learn" (That is, if we survive.)

8. "Oh, well, we can't have fun all the time."

9. "Gotta get cultured!"

10. "A perfect ending to a perfect day."

5.

7.

6

Honor Group

Barblom, Sonya
Bischoff, Hildegard
Bonner, Geraldine
Bott, Beverly
Boucher, Raymond
Bowers, Eleanor
Burke, James
Campbell, Margaret
Capillon, Helene
Cobb, Phyllis
Como, William
Cooper, Helen
Coutu, Theresa
Croke, Betty
Donaghy, Shirley
Faulkner, Robert
Feeney, Patricia
Felix, Honora
Fine, Ruth
Forbes, Jean
Forbes, Shirley
Frazer, Dorothy
Hutchinson, Gail
Ireland, Richard
Jamieson, Carolyn
Jordan, Janice
Liberatore, Elizabeth
Lovejoy, George
McLean, Bertrand
McLin, Helen
O'Donnell, John
Parker, Gail
Quaglia, Carlo
Robbins, Helen
Smith, Audrey
Taylor, Charles
Whitcomb, Edythe

ALICE ALLARD
Commercial
Spanish Club
Alice is a girl whose cheery and generous smile makes life worthwhile.

LUCY ALLARD
Commercial
Glee Club; Dance Comm.
Naturalness is Lucy's chief asset. Although shy, she is always ready to lend her friends a hand.

MARY ALQUIST
Commercial Business School
Columm Leader; Cheerleader; Guid. Office; Canteen Comm.; Tattletale; Tri-Hi-Y Gamma, Sec'y; Tri-Hi-Y Alpha
Mary will never be equalled near or far. Her pleasing attitude and personality will carry her to the top.

JACQUELINE ANDERSON
General
Blue Owl; Girls' A.A.; Driver Ed.; Spanish Club
Jacqueline's wit has caused many to wonder.

ROY ANDERSON
College Boston University
Intramural Basketball; Hi-Y
Roy is always good to others and will be rewarded with the best of friends.

NORMA ANGUS
College Bridgewater
Girls' Glee Club; Mixed Chorus; Honor Usher; Band; Tattletale; Class Motto Comm.; Pan-American Club; Drama Showcase; Sr. Graduation March; Tri-Hi-Y
Norma's warm smile makes all feel welcome.

CHARLES ARENBURG
General
Glee Club; Mixed Chorus
Charlie is one of the most humorous of all people - one of the few that are left. He will certainly be rewarded with much happiness in the future.

EILEEN AUGAT
College Nursing
Home Music; Drama Showcase; Jr. Red Cross; Band; Tri-Hi-Y; Tri-Y; Accompanist; Sr. Grad. March; Biology Club; Music Festival; Tennis Club; S.E. Music Festival; Prom Comm.
Her neatness and sweetness will never let her down

VIOLET AXELSON

Business N. E. Conservatory Music

Girls' Glee Club; Home Music; Radio Club

Violet always has a pleasing smile for everyone.

DONALD BAILEY

Commercial

Jr. Red Cross; Boys' Glee Club

Donald is one of the friendliest persons in A. H. S. He will be remembered always for his blushing.

SONYA BARBLOM

Commercial

Girls' A. A.; Dance Comm.; Guid. Office; Jr. Ring Comm.; Tattletale

Sonya's pleasing smile and charming personality have brought her men galore.

MARY BARNETT

College Nursing

Girls' Glee Club; Tri-Hi Beta; Drama Showcase; Radio Club; Press Club; Blue Owl

Although Mary has not been with us all of our four years, we feel she should be given a hand for all she did to help our Senior class.

PHILIP BELL

General

Intramural Basketball; Track; HI-Y; Canteen Comm.; Glee Club

Phil is a mischievous lad with a heart of gold and an undying respect for the running of a car no matter how antiquated.

MAXINE BENJAMIN

College

Girls' Glee Club; Mixed Chorus; Drama Showcase; Jr. Red Cross; Tattletale; Radio Club; Press Club; Sr. Play

Maxine will never be surpassed for her good will and understanding. Her generosity knows no bounds.

BARBARA BILLINGS

Commercial Airline Hostess

Barbara's pleasant smile seems to make life worthwhile. Her ability in school will start her on the road to success.

HILDEGARD BISCHOFF

Commercial

Press Club; Glee Club; Mixed Chorus; Drama Showcase; Music Night; Tennis Club; Dance Comm.; Tattletale; Music Festival

Hilda's personality will never let her down in the future.

GERALDINE BONNER

Business Bookkeeper

A quiet girl who never backs down from the toughest assignment. Her willingness to work and help others has made her a favorite in A. H. S.

BEVERLY BOTT

College Bates College

Student Council; Tri-Hi-Y Alpha; Tri-Y; Press Club; Prom Comm.; Dance Comm.; Glee Club; Tattletale; Mixed Chorus; Girls' A. A.

Bev will never be forgotten for those notes in secret code. An attractive and capable co-ed for Bates.

MILDRED BOUCHER

Commercial

Guid. Office

Millie will always be remembered for her quietness and patience in school.

RAYMOND BOUCHER

General

Football; Wrestling; Track; Glee Club; Hi-Y

Whether on or off the field Ben is always a great sport. He is quiet in class but full of fun.

ELEANOR BOWERS

Business

Music Festival; Music Night; Student Council; Band; Basketball; Dance Comm.; Honor Usher; Orch.; S. E. Music Festival

A tiny girl with lots of vim is Ellie. Her clarinet will be missed in A. H. S.'s music groups.

LOIS BRADSHAW

Business College

Drama Showcase; Tri-Hi-Y Beta; Driver Ed.

Lois is one of the friendliest people to know. She is liked by all and she likes all. Although petite, she is full of surprises.

JAMES BRAY

Business Ship Builder

To everyone who knows Jim they know that behind his frown he is forever smiling. May you have success in "Ship Building," Jim.

REGINALD BROWN

Commercial

Football; Intramural Basketball

During his stay in A. H. S. Reggie has won many friends. May he go far in the business world.

NORMAN BROCHU

Toolmaking
Trade School Dance
Norman is a queit lad who has made special friends in A.H.S. Although small in size, he has exhibited qualities that prove him to be great in stature.

JAMES BURKE

Mechanical Automotive Engineer
Quiet it is true but a terrific brain.

MARGARET CAMPBELL

College
Drama Showcase; Press Club; Radio Club; Driver Ed.; Tri-Hi-Y Beta; Honor Usher
Peg is a very quiet girl who will always lend a helping hand. May the future hold everything in store for you, Peg.

HELENE CAPILLON

College
Blue Owl; Home Music; Orchestra; Dance Comm.; Column Leader; Tattletale; Art Staff; Sketch Club; Honor Usher; Jr. Symphony; S.E. Music Festival; Music Festival
Hoppy's charm and versatility will carry her to heights unknown.

JOAN CAREY

College
Blue Owl; Press Club; Column Leader; S.E. Music Festival; Tri-Hi-Y; Tri-Y; Drama Showcase; Music Festival; Canteen Comm.
A popular column leader is Joan. She seems certain to attain high goals.

ROBERT CHACE

General
Basketball
The world may have its cares, but Bob seems oblivious to woes of any kind--especially those he causes the faculty at A.H.S. A real friendly fellow and classmate.

IRVING CHADWICK

College Traveler
Football; Intramural Basketball; Prom Decoration Comm.; Tattletale
Bob's sharp wit and easy-going personality have won him friends from all sides.

CAROLE CHEVRIER

Business
Glee Club; Mixed Chorus; Blue Owl
A girl with mysterious eyes is Carole, a lover of movies, too. May her home management courses come in handy.

WILLIAM COMO

College
Page at Music Festival
Billy has kept to himself throughout most of his high school career. His quiet determination will carry him far.

HELEN COOPER

College
Orchestra; Band; Sketch Club; Press Club; Art Staff; Tri-Hi-Y Alpha; Tattletale; Jr. Red Cross; Tennis Club
The baby of the class perhaps, but certainly an artist who did her best to make this book good.

RICHARD COOPER

General
Football; Vidio Club
Merit is Dick's chief asset, for he seems headed for a high position, and a successful life doesn't exist without merit.

THERESA COUTU

Business
Column Leader; Class Secretary; Dance Comm.; Glee Club; Girls' A. A.
Terry is one of the most vivacious girls of the senior class. She has a sparkling personality and unsurpassed beauty.

PHYLLIS COBB

College University of Mass.
Tri-Hi-Y Alpha; Dance Comm.; Press Club; Tri-Y; Honor Usher; Class Play; Student Council; Tattletale; Office Guid.
To know Phyllis is to appreciate her beauty and charm.

CHARLOTTE CODY

College Dietitian
Student Council; Jr. Red Cross; Tri-Hi-Y Alpha
Quiet, demure, but one who will succeed through great effort in all she does.

KENNETH COLE

General
Baseball; Football; Basketball; Dance Comm.; Student Council; Boys' Glee Club
Ken's wit made him one of the best liked boys in the Senior Class. May he handle life as easily as he did a basketball.

JESSIE COLLINS

Business
Column Leader; Basketball; Dance Comm.; Mixed Chorus; Glee Club
Jessie is a quiet girl who possesses a terrific sense of humor. She is openly admired by her friends.

BETTY CROKE

Business
Driver Ed.; Glee Club; Mixed Chorus; Decoration Comm.; Music Night
Betty will be remembered for her good marks after talking the day away.

ARLENE DALTON

Commercial — Secretary
Basketball; Spanish Club
A cute girl who always has a smile on her face.

RICHARD DAVIGNON

General — Dartmouth
Football; Spanish Club; Driver Ed.; Track; Intramural Basketball
The voice that was never discovered until this year.

JACQUELYN DEEGAN

College
Student Council; Canteen Comm.; Tri-Hi-Y Gamma; Dance Comm.; Spanish Club; Red Cross; Drama Showcase; Blue Owl; Tri-Y
Jackie would forget her head if it wasn't attached to her shoulders.

HAROLD DEMERS

General — Demers Bros.
Canteen Comm.; Driver Ed.; Intramural Basketball
Pete's mischievous ways have added much life to our class.

ROBERT DEMERS

General
Football; Canteen Cmom.; Tattletale; Wrestling; Intramural Basketball; Red Cross
Our class flirt! Bob won't have any trouble with the girls.

RAYMOND DESCHENES

General — Mason Contractor
Ray is a quiet, hard working boy who will surely find success.

JOAN DESROSIERS

Commercial — Banker
Driver Ed.; Tattletale
A perky miss whose nimble fingers helped get this book out on time.

VIRGINIA DOHERTY

Commercial — Typist
Class Dues
Ginnie is a pretty girl with a twinkle in her eyes.

SHIRLEY DONAGHY

College — University of Mass.
Student Council, Vice-Pres.; Nat'l Honor Soc., Pres.; Mass. Girls' State; Tri-Y; Honor Usher; Tattletale; Ring Comm.; Tri-Hi-Y; Drama Showcase; Dance Comm.
A pout, a frown, a giggle--thework's done!

CLAIRE DONLEVY

College — Sturdy Memorial
Driver Ed.; Spanish Club; Spanish Dance Comm.
Claire has pretty hair and a sweet smile.

DORIS DOWDALL

Commercial — Stenographer
Softball; Girls' Basketball, Mgr.; Glee Club
Dolly's a girl who loves to laugh, especially at her own jokes.

VIRGINIA DRISCOLL

General — Secretary
Tri-Hi-Y Alpha
Demure and petite--always a lady is Ginnie.

ARTHUR DUCHARME JR.

Hub and Die Cutting
Band; Dance Comm; Student Council; Trade School Banquet; Ring Comm.; Dues
A friendly chap is Arthur. His interest in mechanics will assure him of a career, and his ability on the dance floor will gain him social popularity.

RAYMOND DUFRESNE

General
Basketball; Baseball; Intramural Basketball
A boy who really is a teacher's trial is Ray. He can always think of something funny in the middle of class.

ROBERT FAULKNER

College — College
Baseball; Hi-Y, Sec'y; Blue Owl; Student Council; Biology Club; Nat'l Honor Usher; Honor Usher; Intramural Basketball
Bob's personality plus and hard work have made him most popular.

PATRICIA FEENEY

Commercial

Spanish Club; Spanish Dance Comm.; Honor Usher; Guid. Office; Soph. Dance Comm.

Pat's friendliness and cheery smile have won her many friends.

RUTH FINE

College Brandeis University

Orchestra; Press Club, Pres.; Spanish Club, Pres.; Radio Club; Student Council; Red Cross; Tattletale; Library Aide; Tri-Hi-Y; Tri-Y; Honor Usher; Home Music; Elect. Comm.

Worry! Worry! Work galore. It gets done, too.

HONORA FELIX

College College

Field Hockey; Tennis; Library Aide; Latin Club; Drama Showcase; Tattletale Co-Editor; Sketch Club, Pres.; Press Club; Tri-Hi-Y

A superior brain and initiative will put Honora on the bandwagon of success.

LAWRENCE FERRARA

College

Football; Intramural Basketball; Hi-Y; Red Cross

Larry has made up for his quiet ways by his sense of humor.

WILLIAM FONTNEAU

General

Boys' Glee Club; Mixed Chorus; Sr. Play; Hi-Y; Sr. Play Comm.

How Bill can crack those jokes bringing laughs from all sides!

JEAN FORBES

College Chemist

Glee Club; Press Club, Vice-Pres.; Red Cross; Blue Owl; Tri-Y; Tri-Hi-Y Beta; Honor Usher; Drama Showcase; Radio Club; Sketch Club; Tattletale, Co-editor; Dance Comm.; Art Staff

Jean has been a wonderful friend to everyone and success awaits her.

SHIRLEY FORBES

Commercial Bookkeeper

Glee Club; Guid. Office; Mixed Chorus

Shirley has been a quiet girl but a very capable student.

JOSEPH FORD

General Work

Blue Owl Rep.; Red Cross; Driver Ed.; Dance Comm.

A quiet, hard working student with an infectious smile.

AVIS FOURNIER

Commercial — Clerical Work

Modern Dance Club; Tumbling Club; Spanish Dance Comm.; Red Cross; Office Asst.; Honor Usher

Avis always has a cheery "Hello" for everyone.

DORATHY FRAZER

Commercial — Business

Spanish Club; Guid. Asst.; Driver Ed.; Spanish Dance Comm.

Dotty may be quiet and petite but she's sure to be a "big" in the business world.

HAROLD FULLER

General

Football; Basketball; Tattletale; Ring Comm.: Sr. Dance Comm.; Canteen Comm.

Hal is another of our star athletes who will be missed by all.

JOHN GABOURY

General — Air Force

Football; Canteen Comm.; Boys' Glee Club; Mixed Chorus; Student Council

Jack is full of mischief and quite a Casanova with the girls.

FRANCES GILHOLM

College — Nursing

Library Aide; Dance Comm.; Driver-Ed.

Fran will always be remembered for the cute twinkle in her eye.

DALE GORMAN

General — Navy

Football Manager; Intramural Basketball

Dale is a quiet, good-natured boy who is liked by all.

BEVERLY GRANDMAISON

College — Business School

Class Treas.; Column Leader, Head Majorette; Drama Showcase; Sr. Play; Tattletale; Tri-Y; Blue Owl; Rally Comm.; Dance Comm.; Press Club; Tri-Hi-Y

Bev's vim and vigor have made her an outstanding majorette.

JOHN GRAY

General — Air Force or Navy

Drama Showcase; Intramural Basketball; Rally Comm.

John's mischief certainly makes up for his size.

ESTELLE GULINO

Commercial Wilfred Academy

Glee Club; Tri-Hi-Y Beta, Pres.; Tri-Y; Photography Comm.

Stell has been a hard worker and success will surely find its way to her soon.

CAROLINE HALL

College

Glee Club; Mixed Chorus; Tri-Y; Sketch Club; Art Staff; Canteen Comm.; Tri-Hi-Y; Student Council; Drama Showcase

Carol's sparkling personality and captivating smile will bring success to her.

JOHN HAMEL

College

Football; Wrestling; Video Club; Driver Ed.; Assembly Comm.; Hi-Y

John will always be remembered for his easy going personality and carefree ways.

JOHN HAMMOND

College Middlebury College

Baseball; Football; Basketball Mgr.; Boys' Glee Club; Sr. Play; Hi-Y; Ring Comm.; Canteen Comm.; Driver Ed.; Drama Showcase; All State Chorus; Mixed Chorus; Wrestling

We'll always picture John off and on the stage.

VIRGINIA HANSCOM

Commercial College

Mixed Chorus; Girls' Glee Club; Driver Ed.; Tri-Y; Tri-Hi-Y Alpha; Drama Showcase; Tattletale; Cafeteria

Ginny's quiet but pleasing manner has made her a friend to all.

JANET HIGGINS

Commercial Wilfred Academy

Girl's Glee Club; Library Aide; Driver Ed.; Tattletale; Tri-Hi-Y Beta

Bubbling eyes and an enviable complexion has Janet.

JANET HOLDGATE

Commercial Business

Glee Club; Tri-Hi-Y Beta, Vice-President; Modern Dance; Tumbling Club

Ever ready to pass on a good joke with her own laugh to make it more enjoyable.

HELEN HOLDGATE

Commercial Clerical Work

Glee Club

A lass who's always pegging away at her bookkeeping--but never too busy to venture a grin for anyone passing by.

GERARD JEANNOTTE

General — Air Force

Football; Track; Wrestling; Intramural Basketball; French Club

Quiet, at first, but how he changes! An athlete who's a good fellow.

SHIRLEY JOHNSON

General

Tennis Club; Cafeteria; Softball; Glee Club; Sketch Club; Modern Dance Club

A tennis champ of '52--long black hair and slim figure make Shirl a stunning girl.

JANICE JORDAN

College — College

Tri-Hi-Y; Tri-Y, Vice-Pres., Sec'y; Class Vice-Pres.; Nat'l Honor Soc., Sec'y; Guid. Off.; Cheerleader; Drama Showcase; Jr. Red Cross; Blue Owl; Tattletale; Press Club

Miss Personality, full of vitality, with a happy "Hi" for all. Jan will win her way.

JOHN JUDGE

General — Military Draftsman

Football

Tall, mysterious boy--then a chuckle and we know it's Jack. With a devilish grin, he is off on his way to success. Stand aside, all!

LOIS HOUGHTON

Commercial — Business

A quiet miss who doesn't miss much. Don't let those solemn lips fool you--her eyes are laughing.

GAIL HUTCHINSON

College — Bridgewater

Class Sec'y; Dance Comm.; Mixed Chorus; Glee Club; Tri-Y, Pres.; Tri-Hi-Y Alpha, Sec'y; Blue Owl; Tattletale; Press Club; Radio Club; Ring Comm.; Student Council

Busy all the time--but friendly, too. Mellow voice in '52 chorus.

RICHARD IRELAND

Business — Work

Dick is our artist who quietly pencils a few lines and presto a masterpiece of art appears.

CAROLYN JAMIESON

Commercial — Business

Glee Club

A newcomer to our midst, but how pleasant is this pretty stranger. Jamie, why didn't you come sooner?

VINCENT KEANE

General Navy

How does Vince keep a straight face when his neighbors are roaring over his antics? One of his secrets, maybe--.

BEVERLY KNOWLES

College Nursing

Basketball; Drama Showcase, Pres.; Sr. Play; Tri-Hi-Y Beta; Tri-Y; Phil. Club; Tumbling Club; Modern Dance; Girls' A. A.

The athlete-thespian-always prepared with a wisecrack.

ALFRED LACAILLADE

General Air Force

Glee Club

Carefree, clowning, comical. Lucky, a good pal to have. He speaks "le francais" delightfully.

GERALD LAFONTAINE

General Air Force

Driver Ed.

Rather quiet, but a nice chap. A true brain about mechanical affairs. Drive on to success, Jerry.

RAYMOND J. LAPALME

Hub and Die Cutting

Trade School Dance Comm.

Ray has been the question box of the Trade School. With his great thirst for knowledge and his ability in his trade, he is assured of success.

DONALD C. LEFEBVRE

Toolmaking

Trade School Dance Comm.

Don has been a "sparkplug" in the Trade School. With his determination and his ability to make money, he will undoubtedly go far in whatever task he undertakes.

ELIZABETH LIBERATORE

College University of Mass.

Glee Club; Blue Owl Rep.; Tri-Hi-Y Gamma, Pres.; Student Council; Tri-Y; Tri-Hi-Y Alpha; Drama Showcase; Red Cross

Friendly little miss, beautiful brain---that's Bett. Lucky college that has Bett.

AUDREY LIDDELL

College Pawt. Memorial Hosp.

Glee Club; Mixed Chorus; Student Council; Rally Comm.; Dance Comm.; Music Festival

Congenial charmer. How the patients will improve when she's their nurse!

GEORGE LINCOLN
College Maritime Academy
Band; Football; Wrestling; Track Boating enthusiast, motorboat master--these in his spare time.

GEORGE LOVEJOY
College Military Training
Silent, but very smart. George is a nice fellow to know. Another automotive genius of '52.

ROBERT McAULIFFE
College Columbia University
Football; Baseball; Track; Hi-Y; Photo Comm.; Intramural Basketball; Swimming Team; Blue Owl
Mac is quite the wit, a basketball enthusiast, fun to be with.

PATRICIA McGREEVY
Commercial Cape Cod Hosp.
Library Aide; Press Club
Pat left A. H. S. for a while. We are glad she's returned. A miss who quietly goes about her own affairs.

BERTRAND McLEAN
College Cornell University
Football; Intramural Basketball; Track; Tattletale; Baseball; Blue Owl.
A snappy character--talented along athletic lines studious, too.

HELEN McLIN
College Bates College
Student Council, Pres.; Nat'l Honor Soc., Vice-Pres.; Good Gov't Rep.; Tri-Y Treas, Scribe; Tri-Hi-Y Pres.; Press Club, Pres.; Drama Club, Sec'y, Vice-Pres.; Tattletale; Sr. Play; Dance Comm.; Blue Owl; Glee Club.
Dynamic personality with high ambition.

SUSAN MacKENZIE
College
Softball; Press Club; Sketch Club; Treas.; Drama Showcase; Tri-Hi-Y Beta; Tri-Y; Basketball; Canteen Comm.; Girls' A. A.
Artistic, attractive, our Sue is always bubbling with good humor- and notes!

ROBERT MALOOF
College U. S. Coast Guard
Video Club; Blue Owl Photo.; Dance Comm.; Tattletale; Intramural Basketball; Football; Baseball; Basketball
Electrically-minded, athletic, artistical. A "hot-rod" fan.

MATILDA MARCHAND

General — Tabbard Hubbard
Driver Ed.
Cute little gal with many a pal. Did you ever hear such a sweet voice?

RITA MERCIER

Commercial — Secretarial Work
Dance Comm.; Canteen Comm.
Rita doesn't say much, but what she does say!! An infectious laugh from such a nice girl is her trademark.

HAROLD MORRISEAU

General — Wentworth Institute
Dance Comm.; Hi-Y, Pres.; Student Council; Sr. Play; Rally Comm.; Prom Comm.
Always willing to lend a helping hand, an active worker in clubs. Harry is known for his gaily red-striped go-buggy.

WILLIS NEWTON, JR.

General — Work
Football; Basketball; Baseball
An athlete to the core, but a terrific friend, too. His humorous remarks are always welcome.

BARBARA NOLAN

Commercial — Office Work
Blue Owl Rep.; Jr. Red Cross, Sec'y; Cafeteria; Color and Motto Comm.
Cute and petite--and how well dressed. Barb's a success. A diligent worker and very conscientious.

ANASTASIA O'DONNELL

College — Nursing
Student Council; Dance Comm.; Tri-Hi-Y Gamma, Alpha; Class Vice-Pres.; Column Leader; Canteen Comm.; Blue Owl; Basketball
A real "hep" gal--weaving a flirtatious grin. She's one of the busiest gals in '52.

JOHN O'DONNELL

College — Boston College
Hi-Y; Student Council; Dance Comm.; Prom Comm.; Honor Usher; Tattletale; Sr. Play
What wit has Q'D! Hear that laughter? You know that O'D is around. Ever ready with an argument--plus statistics.

GAIL PARKER

College — Air Stewardess
Girls' A. A.; Mixed Chorus; Girls' Glee Club; Spanish Club; Tri-Hi-Y Beta; Honor Usher
A vivacious gal with a smile always. Gail has one of the sweetest voices in '52's Glee Club.

RICHARD PATT

General — Tool Maker
Ring Comm.
Dick has a ready opinion for any argument. He's another automotive authority of '52.

RICHARD PELLETIER

General — Wentworth Institute
Glee Club
Dick can be counted on to get fun from any situation. One might think he doesn't say much, BUT--

ALFRED PERRY

General
Football; Intramural Basketball; Driver Ed.
The perfect picture of a big name athlete and what a sense of humor!

EDWARD PIERCE

Toolmaking
Trade School Dance Comm.; Sr. Dance and Prom Comm.; Class Motto; Rally Comm.
A resident of Mansfield, Ed has contributed much to the Trade School. Any job placed in his hands was always successfully carried to fruition.

IRVING PIKE

College — College
Band; Baseball; Football; Intramural Basketball; Dance Comm.; Sr. Play; Hi-Y
Andy combines personality and pleasantry in a person much admired by all who meet him.

ENID PILBLAD

Business — Work
Basketball; Tennis Club; Tri-Hi-Y Beta; Spanish Club; Softball; Honor Usher
Enid has been a valuable asset to the girls' basketball team at A.H.S.

NORMA POIRIER

Commercial
Glee Club; Driver Ed.
A warm smile greets all her friends.

NORMAN PROULX

Industrial Arts — Technical School
Even though Norm has not taken part in school activities, we are certain that he has more than made up for it outside.

CARLO QUAGLIA

Industrial Arts — Architectural Drawing

Student Council; Video Club; Basketball; Baseball

Carlo has been a hard worker and will surely become a successful architect.

SANDRA QUINTIN

General — Wilfred Academy

Basketball; Mixed Chorus; Softball; Glee Club; Dance Comm.

Sandra has always been full of mischief and added much spirit to the class of '52.

ARTHUR QUINTER

College — Bryant

Dance Comm.; Football; Wrestling; Baseball; French Club; Class Pres.; Student Council; Color and Motto Comm.

Art is another busy person who has won friends from all sides.

EDGAR C. RAPPONEAU

Hub and Die Cutting

Baseball; Student Council; Trade School Dance; Trade School Banquet

Ed was the Trade School's contribution to the pitching staff of the A.H.S. baseball team.

ROBERT REID

General — Work

Bob's quiet manner and sincerity have gained him a host of friends in A.H.S.

MAUREEN REMARSKI

College — Airline Hostess

Spanish Club; Latin Club; Drama Showcase; Radio Club; Tri-Hi-Y Alpha; Glee Club; Red Cross; Sr. Social and Prom Comm.; Library Aide; Mixed Chorus; Girls' A.A.

Niki has been very active during her years at A.H.S. and a wonderful friend.

ROSE REYNOLDS

Commercial — Typist

Rose has just come to us this year, but she has been liked by all.

HELEN ROBBINS

College — Nursing

Girls' Glee Club; Press Club; Drama Showcase; Tattletale; Tri-Hi-Y; Red Cross; Sketch Club; Radio Club; Mixed Chorus

As a nurse we know that Robin will be a great success, for who wouldn't want to be cared for by such a sweet girl?

JOHN ROGERS

College Technical School

John has been rather quiet but he has won many friends by kindness and consideration for others.

BEVERLY ROONEY

Business Bryant

Glee Club; Canteen Comm.; Dance Comm.; Thanksgiving Rally Comm.; Basketball

Bev's hard work will pave the way to becoming a successful business woman.

JOSEPH ROSSI

General

Joe has been rather quiet, but we believe that silent men do the greatest deeds.

DOLORES RUGGIO

Commercial Wilfred Academy

Girls' Tumblers' Club; Basketball; Softball

Cricket has been active in sports. Maybe some day we'll see her tumbling on T.V.

ALLEN ST. PIERRE

General

Basketball; Football; Baseball; Boys' Glee Club; Mixed Chorus

What will our athletic department do next year without Al to lead us on to victory?

ROBERT SHARKEY

College General Motors

Dance Comm.; Class Pres., Treas.; Baseball; Student Council; Basketball; Hi-Y; Intramural Basketball; Sr. Play; Prom Comm.

Bob has been very busy during his high school days and has proved to be an excellent worker.

THOMAS SIMMS

General Bryant

Band; Canteen Comm.; Football; Boys' Glee Club; Mixed Chorus; Hi-Y; Student Council; Sr. Play; Drama Showcase, Treas.; Class Pres.; Driver Ed.

Tom will always be remembered for his leadership and friendliness.

AUDREY SMITH

College University of Mass.

Basketball; Drama Showcase; Drama Festival; Blue Owl Rep.; Spanish Club; Tri-Hi-Y Alpha; Tattletale; WHDH Poll Comm.

We all know that Audey will dance her way to success.

BERYL SMITH

College Nursing
Basketball; Spanish Dance Comm.
The achievements of Smitty will lay in her cool manner, which will master her future.

MERIBAH STANTON

College Nursing
Mixed Chorus; Girls' Glee Club; Tri-Hi-Y Alpha; Tri-Y; Radio Club; Art Staff; Sr. Play; Red Cross; Mass. Music Festival
Meb, with her cheerful ways, has always add gaiety to our high school days.

ALDEN STEBBINGS

College
Steb's easy going personality and shy grin have won him many friends.

CESINA SYLVESTER

College Nursing
Girls' Glee Club; Red Cross; Student Council; Radio Club; Tri-Hi-Y Beta; S.E. Mass. Music Festival; Mixed Chorus; All State Festival; Dance Comm.
Cee has added a lot of spirit to our class, and we know she'll become a success.

WILLIAM SYNOSH

General Work
Boy's Glee Club; Mixed Chorus; Baseball
If Mac does as well in the future as he has in music, he will surely succeed.

CHARLES TAYLOR

Industrial Arts Navy
Football; Basketball; Baseball
Charlie's friendliness and athletic ability have led his way to popularity.

GENEVIEVE TETREAULT

College Art School
Sketch Club, Sec'y; Sr. Play; Press Club; Radio Club; Tattletale; Art Staff; Tri-Hi-Y Beta; Blue Owl; Drama Showcase; Class Night Comm.; WHDH Poll Comm.
Gen, with brush in hand, will paint her way to success.

JOSEPH TINGLE

College Navy
Student Council; Football; Basketball; Baseball; Ring Comm.
Ted's carefree, pleasing manner leaves an unforgettable impression with everyone he meets.

RITA TONDREAU

Commercial — Secretary

Mixed Chorus; French Club; Press Club; Red Cross; Radio Club; Class Dues

Although she's small, one would never want to miss Rita's cheerful smile.

RICHARD TRAINOR

General — Coast Guard

Student Council; Football; Basketball; Baseball; Hi-Y

What will our basketball and baseball teams do next year without Dick?

MARILYN TURNER

General — Work

Girls' A. A. Mixed Chorus; Girls' Glee Club; Library Aide; Driver Ed.

Lynn's charm and quiet ways have made her liked by all.

JANE WAGNER

College — Lasell Jr. College

Column Leader; Press Club; Drama Showcase; Dance Comm.; Prom Comm.; Tri-Hi-Y Beta, Sec'y; Girls Glee Club; Radio Club; Art Staff; Tattletale; Sr. Play; Blue Owl

Full of fun and quick wit at all times.

MARY WALSH

College — Nursing

Blue Owl Rep.; Girls' A. A.; Press Club; Library Aide; Driver Ed.; Student Council; Dance Comm.; Tri-Hi-Y Beta; Drama Showcase

Mary will always be remembered for her friendly ways and big smile.

ROBERT WATTERS

General — Maritime Service

Wrestling; Football; Hi-Y

Bob has proved himself a great success as a football player and also a wrestler.

RICHARD WATTERS

General — Navy

We all know that Satch will make a fine sailor and who knows--maybe he'll become Admiral Watters.

EDYTHE WHITCOMB

College — Nursing

Basketball; Student Council; Spanish Club, Tri-Y; Tri-Hi-Y Gamma, Alpha; Dance Comm.

Edy's wonderful personality has made her a friend to all.

LONG LIVE OUR KING AND QUEEN

MARCHING ALONG

THE PROM COMMITTEE

"AN EVENING IN PARIS"

ATTLEBORO
HIGH SCHOOL

SN tbl RT Aldmr KDL dfzr li
BEAUTIFUL
ADVERTISING

A L A N R. S E M P L E

Builder

7 Hazelwood Avenue

Telephone: Attleboro 1-0460-R

THE END AND THE BEGINNING

School days are behind--life is ahead. Their future rests, to a great extent, upon the habits of thrift they have developed and their determination to continue those habits.

Our bank provides savings account service to help young folks accumulate money... to face the future with confidence and peace of mind. You are welcome--anytime.

THE FIRST NATIONAL BANK

OF ATTLEBORO

Member of Federal Deposit Insurance Corp.

Compliments of

BATES & KLINKE, Inc.

49 So. Main St. Attleboro, Mass.

LOUISE A. KLEBES

piano - theory - harmony

Special Courses for High School

Students and Adult Pupils

Odd Fellows Building
(Over Flynn's Hardware Store)

Studio Phone Att. 1-0160

Mercury
Sales and Service

ATTLEBORO OVERLAND CO.

40 No. Main St. Attleboro, Mass.

Compliments of

B R O W N ' S

Compliments of

P A R K F U R N I T U R E

C O M P A N Y

Compliments of

G R A N T ' S

STATIONERS

BRUCE & LINDSTROM

Quality Grocers

Since 1906

18 South Main Street

Attleboro, Massachusetts

Compliments of

A F R I E N D

- - - Best Wishes To The Class of '52 - - -

C A R E Y B R O T H E R S

67 Mechanic Street

Attleboro Massachusetts

Distinction----------Value

L. G. BALFOUR COMPANY

Class Rings and Pins

Commencement Invitations -- Diplomas

Personal Cards

Club Insignia -- Medals and Trophies

Attleboro Massachusetts

Quality----------Service

Compliments of

MULLANEY'S MARKET

40 James Street

Attleboro Massachusetts

"Shurfine Foods"

Compliments of

HURTON ANGELL COMPANY

"Say It With Flowers"

EVERGREEN GARDENS

Cut Flowers--Corsages--Plants
Modern Funeral Designs
Telephone At. 1-0748-W

Ruth Gordon

29 Dexter Street Attleboro, Mass.

STANDARD PLASTICS CO.,

INCORPORATED

62 Water Street

Attleboro, Massachusetts

Compliments of

E. I. PERRY

Park Street

Attleboro, Massachusetts

Compliments of

OSCAR A. HILLMAN & SONS

Electroplaters

North Attleboro Massachusetts

HOLIDAY INN

South Attleboro, Massachusetts

REARDON & LYNCH CO., INC.

Wholesalers

Plumbing and Heating Supplies

Corner of East and Brook Streets

Compliments of

W. E. RICHARDS CO.

H. L. CAPRON & SON

Established 1912

DEMERS BROTHER

Furniture, Piano & Machinery Move

70 Parker Street Attlebor

Tel. 1-2181

Local and Long Distance Movers

Compliments of

PEQUOT BEVERAGE

COMPANY

WAGNER'S FLOWER SHOP

Tel. 1-0729W Res. 1-0729J

23 Bank Street

Attleboro, Mass.

Compliments of

J. & L. TOOL & FINDINGS

COMPANY

THE ROBBINS COMPANY

Attleboro, Massachusetts

LEACH & GARNER

Pearl Street Attleboro, Mass.

Compliments of

B L A K E ' S

50 South Main Street

Attleboro, Massachusetts

Radios--Electrical Appliances

Radio Repairing

Compliments of

P A Y E T T E ' S S P A

67 Park Street

Compliments of

SAN SOUCI DEPT. STORE

ATHANAS & FAUST

Radio and Television Sales and Service

169 Pleasant Street

Attleboro, Massachusetts

L. P. B R O W N M A C H I N E

A N D T O O L C O M P A N Y

Bigney Building

Attleboro, Massachusetts

Compliments of

B E R G E R O N ' S

E N G R A V I N G C O M P A N Y

BURNS

CHEMICAL & PAINT CO., INC.

Acids, Chemicals, Paints

Wallpaper

52 Union Street Attleboro, Mass.

Compliments of

BELLAVANCE INC.

Compliments of

MARIE B. ROBINSON

Insurance

Room 213

7 Park Street Attleboro, Mass.

Telephone Attleboro 1-0824

ATTLEBORO PRINTING and

EMBOSSING CO.

Embossed Seals and Labels

54 Union Street Attleboro, Mass.

FINE'S FARM

Smith Street, Attleboro

Sweet Corn Poultry

Compliments of

MODERN DEPARTMENT

STORE

Compliments of

WELLS

MANUFACTURING COMPANY

47 County Street

Compliments of

MILLER CLEANSERS

Old Colony Road

Chartley, Mass.

Compliments of

SHEFFIELD, INC.

Compliments of

F L O Y D ' S

Compliments of

B U D D - H O W A R D C O .

Clothiers

5 North Main St. Attleboro, Mass.

Compliments of

MORIN'S DINERS, INC.

Attleboro, Massachusetts

WESTON SHEET METAL CO.

Industrial work a specialty

80 Union Street

Tel. Attle. 1-2910

FOSTER METAL PRODUCTS,

Incorporated

Compliments of

H. ARTHUR HALL COMPANY

Electrical Appliances

19 Union Street Attleboro, Mass.

J. M. F I S H E R C O.

H O R A C E B. G O W E N

Realtor

18 North Main St. Attleboro, Mass.

Elgin Watches

O S C A R ' S

Watch - Clock Repairing

59 1/2 Park Street

Attleboro, Mass.

U N I O N M I L L S

"Attleboro's Curtain Store"

Curtains Domestics

Blankets Linens

Compliments of

S H I E L D S I N C.

Compliments of

THE NEW PUBLIC MARKET

Telephone 1557

EASTERN PAINT and

PLUMBING SUPPLY COMPANY

9 County Street, Attleboro, Mass.

Plumbing Supplies, Paint,
Wallpaper

ATHERTON FURNITURE CO.

Chester Gilbert--Theodore Gilbert
Lawrence B. Gilbert

Complete Home Furnishings
32 South Main Street
P. O. Box 416
Attleboro, Mass.

Compliments of

"flowers by barblom"

WHITE'S MUSIC SHOPPE

"Everything in Music"

9A Bank Street
Attleboro, Mass.

Telephone
1-0527

M. J. WALL CO.

Wholesale Distributor

Confectionery--Tobacco
Paper Products

25 Bank Street Attleboro, Mass.

Compliments of

N. D. WHALEN COMPANY

Pickcraft Creations

JOHN W. PICKERING COMPANY

Manufacturing Jewelers

Attleboro, Mass.

Tel. 12280

PEARSON'S

(Formerly Houle's)

Jewelry Gifts

3 North Main Street
Attleboro, Massachusetts

Ernest Pearson

Compliments of

W. R. "Scud" Schofield

BETTER HOME PRODUCTS
COMPANY

44 South Main Street

Attleboro, Massachusetts

Compliments of

F. W. WOOLWORTH CO.

Park and Bank Streets

Attleboro, Massachusetts

DEVINE'S MILK LABORATORIES,

Incorporated

Lab Tested Milk At No
Extra Cost

Telephone: Attleboro 1-0292

Compliments of

THE ASHLEY DRUG COMPANY

LARSON TOOL AND

STAMPING CO.

Olive Street

Attleboro, Massachusetts

Compliments of

MILADY'S

Attleboro

North Attleboro

ALBERT'S

CLEANSING SERVICE

Cleansing, Dyeing, Fur Storage

29 South Main Street

Attleboro, Mass.

The Personalized Service

Tel.: 1-2690

LONDON'S

Dependable

Attleboro's Largest Store

Parking Rear of New Building

C O V E L L C A B

3 Pleasant St. Attleboro, Mass.

Compliments of

HARRY E. CODDING

Class of 1919

Compliments of

SILLMAN'S SHOE STORE

43 Park St. Attleboro, Mass.

Compliments of

MacDONALDS'

Compliments of

DOUG'S SERVICE STATION

28 County St. Attleboro, Mass.

Compliments of

THE KNOBBY KRAFTERS

"We use our HEAD to fit your FEET"

C O U G H L I N ' S

Famous Name Shoes

8 S. Main St. Attleboro, Mass.

DeMAYO TRUCKING CO.

42 Prairie Avenue

Telephone 2675-R

Moving

JOSEPH F. PERRY

Atomic Portable Arc and

Gas Welding

Special Alloys and Hard Face

Compliments of

ATTLEBORO WELDING COMPANY

Compliments of

PLASTIC-CRAFT NOVELTY CO.

Compliments of

C. F. STONE

Compliments of

PELLETIER'S AUTOMOTIVE SERVICE

193 Pine Street

Attleboro, Mass.

SOPHIE'S BEAUTY SALON

21 Park Street

Room 304

Attleboro, Massachusetts

Hi-schoolers!

you'll be a stand-out
in your class with
junior wear from

THE LAURE SHOPPE
3 Park Street

Compliments of

MORSE-ANDREWS CO.

Compliments of

AUGAT BROS., Inc.

33 Perry Avenue

Attleboro Massachusetts

D. E. MAKEPEACE

COMPANY

Dunham and Pine Streets

W. & A. TOOL COMPANY

46 Union Street

Attleboro, Massachusetts

W. H. RILEY & SON

Quality Fuels

North Main Street

Attleboro, Mass.

Tel. At. 1-0060 At. 1-0165

N. Attle. 8-0078

Compliments of

AMERICAN

REENFORCED PAPER

COMPANY

GUYOT BROTHERS COMPANY, Inc.

Metal Ornaments and Settings

Metal Specialties

37 Union Street

Attleboro, Massachusetts

EVANS

CASE COMPANY

SAART BROS. CO.

20 Forest Street

Attleboro, Massachusetts

B A B C O C K B O X C O., I N C.

Attleboro, Massachusetts

Compliments of

AUTOMATIC MACHINE PRODUCTS COMPANY.

Compliments of

STEPHEN H. FOLEY

BOBBY'S

ICE CREAM SHOPPE

Where Young Folks Meet

and

Old Folks Eat

THE O'NEIL STUDIO

Compliments of

A FRIEND

Compliments of

ENDICOTT and JOHNSON

Compliments of

CARL JORDAN

Automatic Heating

82 Clifton Street

Attleboro

Tel. 1-1796-W

Dependable Insurance of

Every Description

H. K. and O. P.

RICHARDSON

Attleboro, Mass.

Compliments of

CHARLES THOMAE & SON

15 Maynard Street

Attleboro, Massachusetts

Compliments of

FLYNN'S HARDWARE

13-17 Bank Street

METALS & CONTROLS

CORPORATION

E. G. PINEO

Contractor & Builder

Also Floor Laying & Finishing

58 Hawthorne Street

Tel.: Attleboro 1522

Attleboro, Massachusetts

ATTLEBORO REFINING CO.,

Incorporated

42 Union Street

Attleboro, Massachusetts

Compliments of

THE ATTLEBORO ICE COMPANY

THE MASON BOX CO.

Attleboro Falls

APCO MOSSBERG CO.

Lamb Street

Attleboro, Massachusetts

Compliments of

SWEET

MANUFACTURING CO.

84 Dunham Street

Attleboro, Massachusetts

Compliments of

M. F. ASHLEY AND CO.

Lumber for three generations

Compliments of

A FRIEND

LEARN

RADIO AND TELEVISION

ASSURE YOURSELF OF A HIGH PAYING CIVILIAN JOB

OR A SPECIALIST RATING IN THE ARMED FORCES

Train on actual commercial equipment

COURSE PREPARES FOR FEDERLL COMMUNICATIONS COMMISSION
OPERATOR AND TECHNICIAN LICENSES

Day or Evening Classes Spring and Fall Terms

PLACEMENT SERVICE

R. I. RADIO SCHOOL

Established 1919

40 Fountain Street Providence 3, R. I.

UNion 1-9688

Over thirty-three years' experience training men in
Radio, Electronics, and Television

Compliments of

ATTLEBORO AUTOMOBILE DEALERS' ASSOCIATION

Attleboro, Mass.

ANDERSON BROS.
Packard

ARNOLD & JOHNSON, INC.
Dodge and Plymouth

ATTLEBORO MOTOR SALES
Studebaker

ANSON MOTORS

ATTLEBORO OVERLAND
Mercury

BARNEY MOTORS, INC.
Buick

BUSTER CRAFFORD, INC.
Chevrolet

FITZGERALD MOTORS, INC.
Oldsmobile

MORSE MOTORS
Pontiac and Cadillac

NERNEY MOTOR SALES
Ford

WHEATON MOTOR SALES
Hudson

WOODCOME AUTO SALES
Chrysler and Plymouth

AUSTIN OF ENGLAND

R. F. SIMMONS COMPANY

Quality

Gold Filled Jewelry

Since 1873

Compliments of

INTERSTATE TRANSIT CORP.

41 North Avenue

Attleboro, Massachusetts

REYNOLDS & MARKMAN, Inc.

82 Union St. Attleboro, Mass.

Acids Lacquers

Buffs Thinners

Ammonia Polishing

Chemicals Compounds

Best wishes to the class of '52

THE ATTLEBORO HIGH SCHOOL P. T. A.

ATTLEBORO STEAM AND ELECTRIC CO.

24 South Main Street

Attleboro, Massachusetts

ATTLEBORO TRUST COMPANY

6 North Main Street

Attleboro, Massachusetts

WALSH & BABINEAU CONTRACTING COMPANY, Inc.

Excavating and Grading

82 North Avenue

Telephone: Attleboro 1-1435

North Attleboro 8-0517

Compliments of

ATTLEBOROUGH SAVINGS & LOAN ASSOCIATION

27 Park Street

Attleboro Massachusetts

U N I O N P L A T E & W I R E C O.

61 Union Street

Attleboro, Massachusetts

****

Men prefer

S W A N K

Men's Jewelry

Leather and Other Accessories

Attleboro Massachusetts

****

THE ELCO CO.

Resilient Floor Covering

Tel. 1-0475

24 No. Main Street

CONLON & DONNELLY CO.

Attleboro, Massachusetts

JOHNSON DECORATING CO.

Dealers in

Paint--Wallpaper--Glass

74-76 Union Street

Telephone 674

Attleboro, Massachusetts

Compliments of

S. O. BIGNEY CO.

WM. R. FOX CO.

War Surplus--Sporting Goods

Telephone 1-2711

101 Park Street

Attleboro, Massachusetts

Compliments of

FINBERG MANUFACTURING COMPANY

Compliments of

A FRIEND

ATTLEBORO PRINT, Inc.

Attleboro, Massachusetts

Printers of

School Annuals and Publications

PITMAN & KEELER, Inc.

Attleboro, Massachusetts

Compliments of

B. & C. FLORIST

5 Sturdy Street

Attleboro, Massachusetts

Tel. 1-1780

ATTLEBORO

MUTUAL FIRE INSURANCE

COMPANY

Established 1844

Compliments of

A FRIEND

HICKS' BAKERY

"The Home of Good Things to Eat"

22 South Main Street

Attleboro, Massachusetts

Compliments of

A FRIEND

Compliments of

R. WOLFENDEN & SONS

LORING STUDIOS

EXCELLING IN

SCHOOL AND WEDDING

PHOTOGRAPHY

271 Main Street

PAWTUCKET, RHODE ISLAND

Telephone PAwtucket 3-2220

EDITORS' EXTRAS

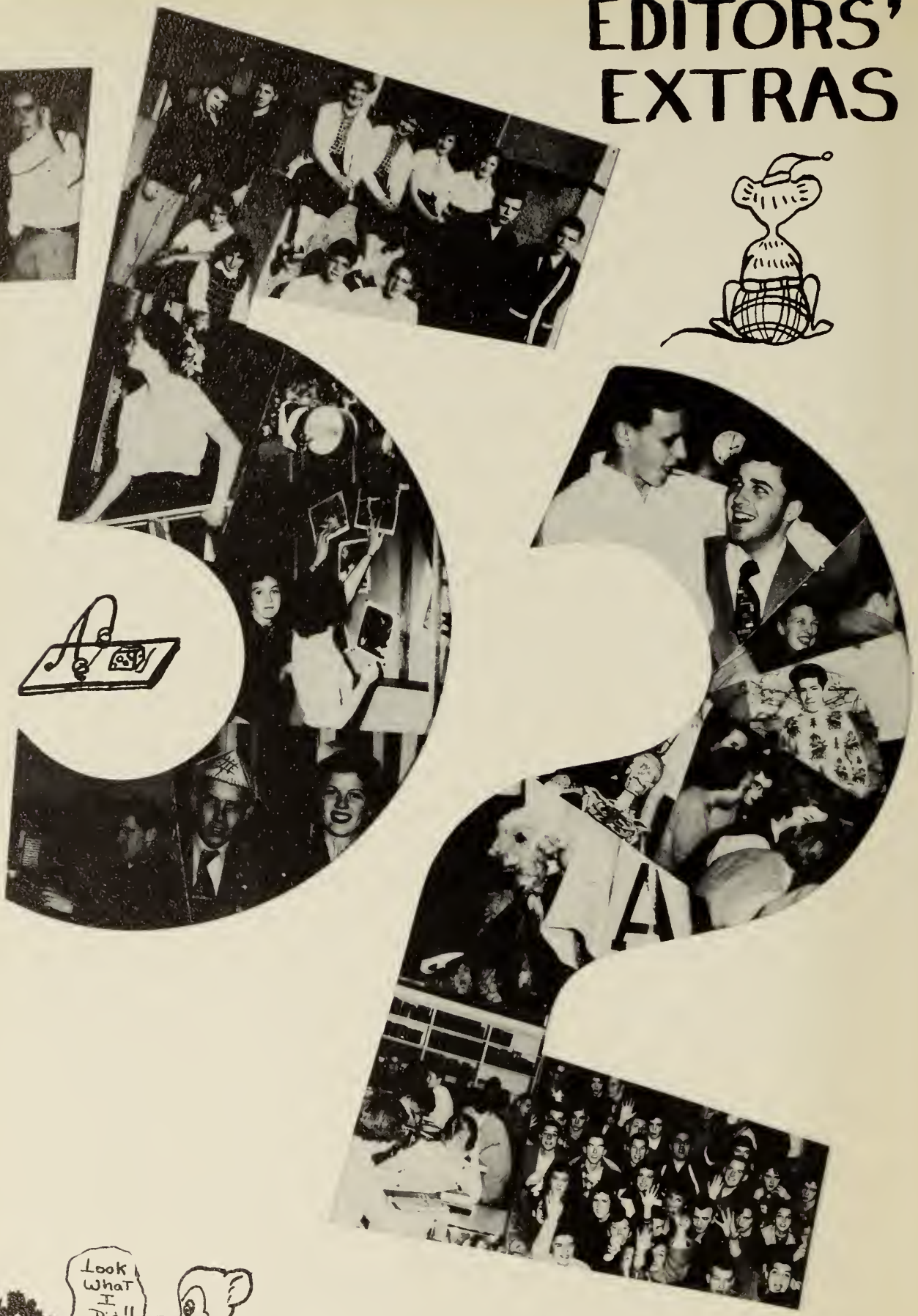

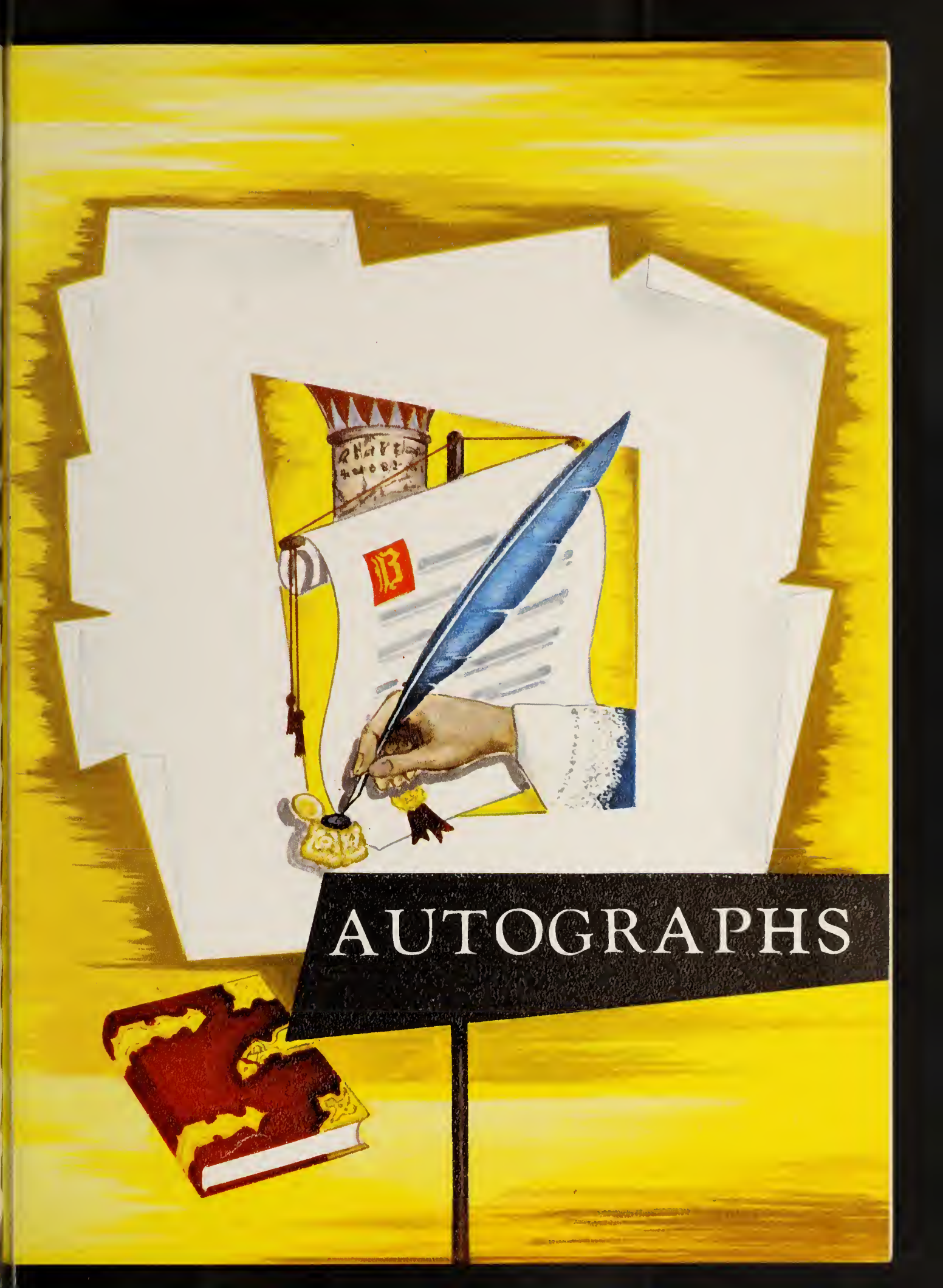
AUTOGRAPHS

YEARBOOK HOUSE
KANSAS CITY 6, MISSOURI

3 1654 30004 0992

PEARL & OFCHOVSKY
KANSAS CITY, MO